The New-York Times.

VOL. XII—NO. 3642. NEW-YORK, WEDNESDAY, MAY 27, 1863. PRICE THREE CENTS.

THE SIEGE OF VICKSBURG.

No Later News Received by the Government.

Another Line of Defences Discovered in the Rear of the City.

They Are to be Taken by Storm.

An Intercepted Dispatch from Jeff. Davis.

Aid Promised to the Vicksburgh Garrison.

GEN. GRANT CONFIDENT OF SUCCESS.

REPORTED CAPTURE OF YAZOO CITY.

The Latest News from the Richmond Papers.

WASHINGTON, Tuesday, May 26.

Up to 10 o'clock to-night, no later intelligence from Vicksburgh than that communicated to the public to-day had been received by the President. It is not believed that GRANT himself has recently sent any telegrams to the Government respecting his movements.

It is understood that a dispatch received to-day states that another line of defences has been discovered in the rear of Vicksburgh, which it wo[illegible] necessary to take by storm.

FROM ANOTHER CORRESPONDENT.

WASHINGTON, Tuesday, May 26.

It is stated that a dispatch has been received from Gen. GRANT, speaking of an intercepted dispatch from JEFF. DAVIS, promising the forces at Vicksburgh that, if they hold out fifteen days longer, he will send them a hundred thousand reinforcements; also, that Gen. GRANT is perfectly confident of taking the city, but that it must be done by investment and approaches, and a week may be consumed in it. JEFF. DAVIS' promise of reinforcements of course refers to BRAGG's army, but there is reason to believe that Gen. ROSECRANS will not be slow to prevent any movement of this sort.

This dispatch is understood to have been received this morning. Since then nothing whatever has been made public concerning the situation at Vicksburgh.

A DISPATCH FROM GEN. HURLBUT.

WASHINGTON, Tuesday, May 26.

The following has been received at the headquarters of the army here:

MEMPHIS, Tenn., Monday, May 25—11½ A. M.

Maj.-Gen. H. W. Halleck, General-in-Chief:

The *Luminary* is just up from Vicksburgh.

There are no official dispatches.

Ordnance Officer LYFORD writes under date of May 22, as follows:

Our loss is not very heavy for the position we have gained. The rebels make a firm resistance. I think we shall have the place to-morrow. We completely encircle the town, and our men to-night have their colors planted on the enemy's works, and are lying on the exterior slope. The gun and mortar-boats are in front, working away.

Our captures thus far are about 6,000 prisoners and 74 pieces of artillery, some of which were destroyed.

Gen. GRANT is in good spirits.

If we take Vicksburgh we shall take 15,0 0 prisoners, with Gen. PEMBERTON and all his stores, etc.

S. C. LYFORD.

S. A. HURLBUT, Major-General.

DISPATCH RECEIVED IN CHICAGO.

CHICAGO, Tuesday, May 26.

A private dispatch was received here to-day from an officer in an Illinois regiment, dated near Vicksburgh, 24th, from which the inference may be drawn that the city was not captured up to that time. The dispatch says nothing as to what was done Saturday. The working of the wires between Memphis and Cairo to-night is interrupted by a storm.

A CORRESPONDENT IN VICKSBURGH.

Mr. COLBURN, of the *World*, who was captured while running the Vicksburgh batteries, and carried to that city, gives the following account of the situation in that stronghold at the time he left there. He was confined at Vicksburgh until the 7th, and while in that city had several opportunities to learn both the strength of the works and the number of men to defend them. From the top of the Court-house, a commanding position, overlooking the country for miles around, Mr. COLBURN could not discover any elaborate earthworks of the enemy, except those fronting the river. They never dreamed of being attacked so suddenly in the rear. At Baker's Creek, where the principal battle of GRANT was fought, the fortifications were common earthworks of not much strength, and not presenting a formidable appearance. But, of course, since then they were considerably strengthened.

In Vicksburgh there were two corps, commanded respectively by GEN. FORNEY, of Alabama, and Gen. LORING, who formerly commanded on the Yazoo River—the whole under command of Gen. PEMBERTON. Gen. FORNEY had charge of the Vicksburgh and Haines' Bluff fortifications, and his corps numbered about ten thousand men. GEN. LORING commanded the rebel left—counting the river as the rebel front—from Vicksburgh to Grand Gulf. On hearing that GRANT was marching on Port Gibson, BOWEN's division of LORING's corps were sent to reinforce the garrison at that point and Grand Gulf. Mr. COLBURN, in company with the other correspondents, left Vicksburgh on the 7th, and on the 9th passed JOE JOHNSTON at Meridian, at the head of six thousand troops, on his way to reinforce PEMBERTON, and Mr. COLBURN heard it stated that fifteen hundred more were on the way. These troops, instead of being drawn from BRAGG's army, were taken from Mobile, Savannah, and other points of not so much importance. *Not a single soldier from Bragg's army was passed.*

THE PRELIMINARY MOVEMENTS.

From the St. Louis Evening News.

The following private letter from an officer in Gen. GRANT's army received in this city, gives interesting particulars of the recent battle at Raymond, Miss. It was written before the battle of Edwards' Station had been heard from:

HEADQUARTERS DEPARTMENT TENNESSEE,
RAYMOND, Miss., May 13, 1863.

I write hurriedly, by the return Orderly, the first since we left Rock Spring, to give you a hasty review of affairs.

Yesterday, MCPHERSON met the enemy, strongly posted, 2½ miles west of Raymond, under Gen. GREGG, and from 5,000 to 7,000 strong. After a two or three hours' hard fight, in which J. E. SMITH and DENNIS' brigades bore the brunt, and LOGAN showed all his impetuous courage, the enemy ran, leaving 80 to 100 dead on the field, their wounded in our hands, (about 200,) and 186 prisoners. Our loss is 51 killed and 180 wounded. LOGAN's horse was shot three times. He and MCPHERSON were in the thickest of the fray. MCCLERNAND and SHERMAN crossed Fourteen Mile Creek, with some skirmishing, but no serious opposition.

To-day, MCPHERSON threw his entire corps upon the railroad at Clinton, and to-morrow we attack Jackson. We've beaten them badly at every point so far, and have great hopes of the ultimate result. We trust in *God and valor*. The troops never fought better, and are in high spirits.

Be active on the river. I can't write you more definitely for manifest reasons. We are all well. Keep your wits sharpened. Don't be surprised at any thing you hear, except our being whipped. That ain't in the bills."

DESTRUCTION OF THE WARRENTON BATTERY.

Dispatch from Admiral Porter.

WASHINGTON, Tuesday, May 26.

Acting Rear-Admiral PORTER, in a dispatch from Yazoo River dated the 15th inst., says:

"A few days since the *Mound City*, Lieutenant-Commanding BYRON WILSON, came up as far as Warrenton to reconnoitre and see what guns there were likely to annoy our transports. The rebels have been engaged for some months in building a strong casemated water battery, intending to mount eight 10-inch guns on it. This work was built with cotton bales covered with logs, the logs covered with railroad iron, and the whole covered with earth. On approaching the works Lieut. WILSON sent a party on shore to reconnoitre. On climbing up the casemates to look in the party discovered that a company of artillerists had taken refuge there, supposing themselves perfectly secure. Our men fired their revolvers into the crowd, and warned the vessel that the rebels were about.

Lieut. WILSON then commenced shelling the fort and in a short time it was all in a blaze. After burning thoroughly for some time, the whole work was destroyed. Thus ended in the space of an hour a fort which it had taken the rebels five months to build, working mostly day and night. I proceeded to Warrenton this morning to be certain that the work was thoroughly destroyed. It required nothing more done to it. The *Mound City* had finished it. The rebels set all the houses containing their stores on fire as the gunboats approached, and what they left I ordered to be destroyed. Warrenton had been a troublesome place and merited its fate.

REBEL REPORTS FROM VICKSBURGH.

An Attempt to Belittle Gen. Grant's Successes.

WASHINGTON, Tuesday, May 26.

The following was received this morning at the Navy Department:

OFF NEWPORT'S NEWS, 6:20 A. M., May 26, 1863.

Hon. Gideon Welles, Secretary of the Navy:

The steamer *State of Maine* is just down from City Point with 100 officers, including those of the *Indianola*.

The Richmond *Examiner* of May 25, has the following:

"MOBILE, Saturday, May 23.

A letter from Jackson of the 19th to Mobile, says it is reported that heavy firing was heard in the direction of Vicksburgh this morning. It is reported and believed in official circles that the enemy assaulted the works at Vicksburgh on Wednesday, and were repulsed. Snyder's Bluff has been evacuated.

The *Courier* reports that Yazoo City was captured by the Federals, and the Navy-yard burned by the rebel troops.

An officer from Vicksburgh reports that GRANT has been whipped back.

LATER.—The enemy have made three desperate assaults on Vicksburgh and have been repulsed.

Some official information has been received of the capture of Helena, Ark., by Gen. PRICE.

A letter from Jackson, dated May 19, says that Gen. JOHNSTON, this morning, threw from 10,000 to 12,000 men over the Big Black River into Vicksburgh.

An official dispatch from Gen. JOHNSTON, dated May 23, says that an officer who left Vicksburgh on Tuesday, reports that an assault on the Yazoo road, near Gen. PEMBERTON's entrenchments, had been repulsed."

S. P. LEE, Acting Rear Admiral.

FORTRESS MONROE, Tuesday, May 26.

The Richmond *Whig* of the 25th has a letter from Jackson, May 19, which says:

"It is reported in Mobile that Snyder's Bluff has been reoccupied, and that the report of the occupation of Yazoo City is disbelieved."

SECOND DISPATCH.

MOBILE, Saturday, May 23.

A special dispatch to the *Advertiser and Register*, dated to-day, says:

"The latest from Vicksburgh is to Thursday night. Our loss is slight. The injury to the batteries is trifling. The garrison is well supplied, and confident of holding the place. Firing was heard at intervals, last night and to-day.

The enemy are supposed to be shelling.

The enemy are reported to be at Ponchatoula, running the trains up that far from New-Orleans."

[NOTE.—It will be observed that the rebel accounts from Vicksburgh are not so late by one day as our own.—ED. TIMES.]

THREATENED INVASION OF THE NORTH.

The War to be Transferred to the Loyal States.

From the Richmond Examiner, May 21.

If it will be ever possible to attempt anything beyond the defensive even, this would seem to be the time. Since the first battle of Manassas, the Southern army has never had so evident an opportunity to gain a victory—*a gain the Southern army, which has so often repulsed the enemy with sanguinary effect, cannot be said to have made on any occasion or at any time.* A victory signifies *something more* than the preventing the success of an attack. Progress, conquest, or some step toward the conclusion of the war is involved in the idea of a victory. With all our glorious battles, *we have not yet recovered a single lost city or delivered any subjugated State from the thrall of the invader.* If we can ever do such a thing we must hope to do it shortly, for we shall never behold our foe so weak again.

Defensive operations are, no doubt, more facile and surer of success in kind. While the Confederate army is what it now is, the enemy will be beaten whenever he crosses the Rappahannock or ventures again on the James. But defensive operations will never secure the acknowledgment of our independence or end the war. The Yankees will fight us for forty years on the present terms. No people are more pertinacious; and WASHINGTON well noted this peculiarity of their character, that they are totally fearless until they see a bayonet at their breast, though they are remarkable for their pusillanimity. So long as the war means the dispatch of men and money to a distance, and so long as they fail to see the columns of an invading army blackening their fields, lit by the flame of their houses and towns, they will be stubbornly determined to prosecute it. From the first day the only reasonable hope of the Confederacy *has been the transfer of hostilities to the enemy's territory.* If we cannot do that, *the progress of invasion, however slow, must, after a time, overwhelm us.* No treaty of peace is possible save that *signed on the enemy's soil*, and if our armies can ever go there at all, *the time is at hand when they will do so.*

FROM THE ARMY OF THE POTOMAC.

Important Orders Issued by Gen. Hooker—The Office of Purveyor Abolished, &c.

HEADQUARTERS ARMY OF THE POTOMAC, May 25.

The following orders were promulgated to-day:

HEADQUARTERS ARMY OF THE POTOMAC, May 23, 1863.

GENERAL ORDERS, No. 56.—In consequence of the gross abuses that are practiced upon the Government and the army by registered purveyors, the Commanding General directs that all the permits of this class of persons be revoked and the office abolished. To avoid unnecessary inconvenience to officers and loss to purveyors, such articles as have been inspected by the United States officer at Sixth-street wharf, and are now in transit from Washington, may be brought to the army, but no new orders will be filled. Regularly-appointed sutlers, under existing regulations, can furnish by private conveyance such articles as are necessary for the commands to which they are respectively attached; but public transportation will not hereafter be granted for private stores to any trader whatever. The commanding officer of every regiment and detachment to which a sutler is legally appointed will be held responsible that his duties, as defined in thirtieth article of war, the revised army regulations, and the act to provide for the appointments of sutlers, &c., published in General Orders No. 27, War Department, 1862, are properly performed. The large number of persons following this army, and thereby escaping taxation, conscription, and the burdens that fall upon their fellow-citizens, is a great and growing evil, and every commanding officer will reduce to the smallest possible number his own camp followers, by arresting and sending to these headquarters every citizen found within his lines without the permits required in paragraph 3, General Orders No. 18, Army of the Potomac.

By command of Major-Gen. HOOKER.
S. WILLIAMS, A. A. G.

Paragraph 3, General Order 18, referred to above, is as follows:

Citizens, not residents, will not be allowed to remain within the lines or camps of this army without a permit from the Provost-Marshal-General. Commanding officers will cause all such persons within their commands to be brought before the Provost-Marshal for his decision and action.

The sultry heat of the previous two days changed last night to a chilling wind from the northeast, with a slight mist.

There are no events of importance to report to-night.

All Quiet—Staff and Line Officers Away on Leave.

WASHINGTON, Tuesday, May 26.

Gentlemen arriving here from the Rappahannock uniformly report that nothing of importance is transpiring in the army.

Many of the Staff and line officers have gone North, and there is no indication of an immediate movement.

A gentleman reports that while a regiment of troops was being paid off recently, a smuggler came into camp and found a ready sale for his whisky at three dollars a pint. The officer in command, on discovering the illicit trade, confiscated the prohibited stock on hand, and drove the trader away.

Many of the camps have been changed to more healthy localities.

The wounded are well cared for—nothing conducive to their comfort is withheld.

The Commissary Department must be in good hands, as there are no complaints of the character or insufficiency of the food.

The Rebels and the News from Vicksburgh—The Proposed Invasion of the Loyal States—Fishing in the Rappahannock, &c.

STONEMAN'S STATION, Va., Monday, May 25, 1863.

I send you by telegraph some important extracts from Richmond papers of the 23d, [published yesterday—ED. TIMES,] showing how hard it is for them to believe in the downfall of Vicksburgh. The conclusion of the *Examiner's* principal editorial, prophesying speedy offensive movements, either here or in Kentucky, will attract attention. The *Examiner's* predictions are merely confirmatory of information already obtained and known at headquarters. It is, indeed, quite probable that the next two or three weeks may witness the last desperate dying attempt of the traitors to transfer the war to Maryland or Kentucky, if not to the Free States themselves. The question of supplies is doubtless one of the main considerations in this movement.

Apropos of this, I may mention the fact that those troops of the enemy lying nearest the river are now regularly supplied with rations of *fish*, caught in the Rappahannock by regularly detailed fishing squads. A deserter, who escaped near Falmouth, yesterday, says that the ration of their regiment is one pound of flour and one pound of fish. The fish caught are all turned over to the Commissary, and regularly issued to the men. This deserter is a native of Boston, and was engaged in the middle of the river hauling a seine, *sans culotte*, with the exception of his cap, in which he had concealed a Richmond paper of the 23d, and a small amount of money. While the attention of his companions were directed elsewhere, he slipped across the river and joyfully landed among our pickets, where he was furnished with clothes and sent on his gleeful way to the Provost-Marshal General.

Inasmuch as this fishing business is conducted under the noses of our pickets, and persisted in because of the mutual agreement of a truce between the picket lines of the respective armies, I submit that Gen. LEE, in permitting or authorizing it, is guilty of a violation of this truce, and that he has no more right to get supplies in that way than he has to get them from within our lines under a flag of truce. The ground (or water) between the picket lines is entirely neutral, and neither party should be permitted to derive any substantial advantage from it, especially the exercise of such a regularly organized system of obtaining supplies as this fishing business has become. We have the power to stop it, and if Gen. LEE does not do so, we should. It is only carried on by the grace of our pickets.

Gen. HUMPHREYS has returned from his short visit North, and yesterday assumed command of the second division of the Third Corps, late Gen. BERRY's.

Gen. H. G. WRIGHT was yesterday assigned to command of the second division of the Sixth Corps—Gen. BROOKS being absent on leave; he has tendered his resignation, which has not yet been accepted.

L. L. CROUNSE.

Admiral Wilkes' Squadron.

THE VESSELS AT ST. THOMAS, W. I.

HALIFAX, N. S., Saturday, May 23.

The steamer *Delta*, from St. Thomas May 15, and Bermuda 19th, arrived to-day. By her we learn that the United States gunboats *Vanderbilt*, *Wachusetts*, *Alabama*, *Oneida* and *Chippewa* were in port at St. Thomas; also, United States ship *Shepherd Knapp*, and United States bark *Gemsbok*. The bark *Lucy Frances*, COLBY; brigs *West*, GULBRANDSON, and *C. H. Frost*, BENNETT, were in port discharging coal for the United States Government.

THE LOYAL NATIONAL LEAGUE.

CONVENTION OF DELEGATES AT UTICA.

Every County in the State, Excepting Two, Represented.

GEN. JOHN COCHRANE PRESIDENT.

Resolutions Pledging Support to the Government.

THANKS TO OUR SOLDIERS

Animated Debate on the Suspension of the Writ of Habeas Corpus.

An Address Declaring the Object of the League.

UTICA, N. Y., Tuesday, May 26.

The State Convention of delegates from the Loyal National League convened at 11 o'clock this morning at Mechanics' Hall. Representatives from all parts of the State are present.

Among other members present are Ex-Governor Clark, Gen. John Cochrane, Roscoe Conkling, Gerritt Smith, John Jay, John Wiley; State Senators Bailey, Lapham and Laflin, and large numbers of well-known members and ex-members of the Legislature, with a sprinkling of returned soldiers.

Among the many inscriptions upon the decorative banners which adorn the room are the following:

"No Neutrals in this War."

"Sustain our Brave Soldiers."

"We are Pledged to Sustain the National Unity."

"No Compromise with Traitors."

"The Loyal League are Pledged to Unconditional Loyalty."

At 11½ o'clock the Convention was treated to the "long roll," performed by the brave drummer boy, RICHARD HENRY HENDERSHOT, which was productive of general enthusiasm.

The assemblage was then called to order by JOHN AUSTIN STEVENS, Jr., who nominated for Chairman Gen. COCHRANE, of New-York, who was unanimously chosen.

On taking the chair, Gen. COCHRANE made an eloquent address, setting forth the necessity of unity in such a time as this, in order to aid the Government in putting down the rebellion. He disavowed in unequivocal terms all party feeling in the matter, declaring that the only object of the League was to promote the vigorous prosecution of the war.

On motion of Mr. J. AUSTIN STEVENS, Jr., Messrs. JAMES TERWILLIGAR, of Onondaga, and E. N. CROSBY, of Dutchess, were chosen Secretaries.

On motion of Mr. SINCLAIR TOUSEY, of New-York, the roll of delegates was then called, and representatives answered to their names from nearly every county in the State.

On motion of Mr. MILLARD, of Renssellaer, a Committee was appointed on permanent organization, and the Convention adjourned to 2½ P. M.

AFTERNOON SESSION.

The Convention reassembled at 2½ P. M. The following Committees were announced:

COMMITTEE ON PERMANENT ORGANIZATION.

D. C. Burnoh, Dutchess.
James M. Dudley, Fulton.
F. Hescock, Onondaga.
J. H. Selkreg, Tompkins.
Thos. Robinson, Wayne.
E. G. Spaulding, Erie.
Chas. H. Roosevelt, Westchester.
W. G. Grow, Sullivan.
Geo. Robinson, St. Lawrence.
A. H. Laflin, Otsego.
Geo. W. Rawson, Monroe.
John Van Horn, Niagara.
Hon. Wm. Kelsey, Livingston.

COMMITTEE ON RESOLUTIONS.

John Jay, New-York.
R. B. Roosevelt, New-York.
G. Wilkinson, Dutchess.
A. Davidson, Rockland.
T. B. Carrol, Rensselaer.
Joel Tiffany, Albany.
J. G. Havens, St. Lawrence.
W. M. Palter, Saratoga.
Hon. R. Conkling, Oneida.
Hon. J. A. Bell, Jefferson.
A. Lawrence, Schuyler.
C. A. Thompson, Steuben.
Hon. W. H. Kelsey, Liv'n.
P. R. Rathbone, Chenango.
H. Wilbur, Genesee.
Daniel H. Cole, Orleans.

The Secretaries reported that there were delegates present from every county in the State, except Washington and Essex.

The Committee on Credentials reported that there were no contested seats; that they had decided to let each delegate have a vote, and that the Secretaries be directed to make out a list of the members for publication. After some discussion, the report of the Committee was adopted, and the loyal papers are requested to publish the list of delegates, comprising about 2,000 names.

A committee was appointed to digest the list, and collect the names of those members who were present. The committee consisted of Messrs. BROCKWAY, of Jefferson, WILLEY, of New-York, and one other.

The list of permanent officers was then presented by the Committee on Permanent Organization, and adopted as follows:

President—Gen. JOHN COCHRANE.

VICE PRESIDENTS.

Hon. Charles H. Ruggles, of Dutchess.
Hon. Hiram Denio, of Oneida.
Hon. Charles Mason, of Madison.
Hon. Edward Huntingdon, of Oneida.
Benson J. Lossing, Esq., of Dutchess.
Hon. Thomas G. Alvord, of Onondaga.
Hon. J. C. Churchill, of Oswego.
Hon. E. M. Madden, of Orange.
Hon. Henry Sherwood, of Steuben.
Frederick Prime, Esq., of Westchester.
John A. Stevens, Esq., of New-York.
Geo. W. Ernst, Esq., of Otsego.
Jacob G. Werner, Esq., of Albany.
Hon. E. G. Spaulding, of Erie.
Hon. John Willey, of Livingston.
Hon. A. B. James, of St. Lawrence.
Hon. John W. Thorne, of New-York.
Hon. Nathan Lapham, of Clinton.
Martin J. Townsend, Esq., of Rensselaer.
S. S. Morgan, Esq., of Chenango.
Hon. Hiram Gardner, of Niagara.
Henry Wilber, Esq., of Genesee.
Hon. Louis Berthand, of Montgomery.
Hon. J. B. Williams, of Tompkins.
Rev. John Nott, of Montgomery.
Geo. P. Putnam, Esq., of New-York.

Secretaries at Large—Messrs. R. U. Sherman, of Oneida; L. Van Derkar, of Albany.

District Secretaries—Messrs. Norman Stratton, of New-York; Theo. G. Glanbenskee, of New-York; Silas B. Martin, of Orange; C. Van Valkenbergh, of Dutchess; George A. Brandreth, of Westchester; Edward Cary, of Albany; P. Canteni, of Ulster; Mortimer Wade, of Fulton; J. Van Slyke, of St. Lawrence; J. C. Duff, Louis B. Brockway, of Jefferson, John J. Mygatt, of Broome; Francis B. Fisher, of Chenango; Clark D. Tracy, of Monroe; Alexander Olcott, of Steuben; David H. Cole, of Orleans; Fred. Eaton, of Cattaraugus.

Mr. THOMPSON, of New-York, moved the appointment of a State Executive Committee, to consist of two from each Judicial District, and that the delegates from each district make its nomination subject to the indorsement of the Convention.

At the suggestion of a delegate, Mr. THOMPSON accepted an amendment, making the number three instead of two from each district.

Mr. VAN VOORHEES, of Monroe, thought before such a proceeding they should unite on a platform of action.

Mr. WILLARD called attention to the fact that they had already appointed a Committee to perform that duty.

Mr. ALVORD, of Onondaga, objected to the proposed mode of forming a State Executive Committee at this time. He trusted that action would be postponed until after they had united on their platform of principles.

Mr. THOMPSON briefly explained that his object was to have an Executive Committee chosen by the selection of the different judicial Conventions.

After some further discussion by Messrs. ALVORD, THOMPSON, VAN VOORHEES and others, the resolution was amended as follows:

Resolved, That there be appointed a Committee of sixteen, formed of two from each Judicial District, to be appointed by the delegates respectively from the Districts, to report, if deemed desirable, a plan for State and County organization.

This Committee was appointed as follows: Messrs. Sinclair Tousey, J. M. Thompson, J. C. Adams, P. H. Lasher, J. A. Millard, Wm. J. Grow, George L. Clark, Horace E. Smith, Roscoe Conkling, J. C. Churchill, John J. Hicks, Geo. L. Rouse, John Van Voorhies, Thomas Robinson, H. V. M. Rice.

While waiting for the report of the Committee on Resolutions, loud calls were made for Hon. GERRITT SMITH, who addressed the Convention in a brief but highly conservative and patriotic speech. He said they were a body composed of Democrats, Republicans, Abolitionists and temperance men, having in view solely the work of crushing the rebellion. He said that he was willing to sacrifice everything to secure that end. He would even run the risk of seeing Slavery restored to its former strength. He repudiated all party views or personal schemes in a time like this, and claimed that Union men should sacrifice everything else to put down the rebellion. He said it was not a war to save the country, or the Constitution even, but for a more important object—the conquering of rebels in arms. He urged the most thorough support of the Government, and the most cordial hate of the rebels. The conservative and conciliatory character of his speech both surprised and pleased the Convention.

RESOLUTIONS.

The Committee on Resolutions next reported a series, which was read, and the question was taken *seriatim*.

The first four were adopted without opposition. They denounced party organizations in time of war as the bane of freedom; recommended the establishment of Loyal Leagues to support the Government; characterized the rebellion as one, the success of which would overthrow republican institutions, and pledged the people to peace as soon as the authority of the National Government shall have been restored in its constitutional and territorial integrity.

The fifth resolution was as follows:

Resolved, That while we recognize in the executive, legislative and judicial departments of the National Government, acting within their respective spheres, the only authority which can rightfully and successfully wield the resources and will of the nation in the maintenance of its authority at home and abroad, we also recognize the existence of powers in the Government incident to a state of war, which powers necessarily inhere in the Government of every nation in virtue of National sovereignty, and they may be called into exercise by those intrusted with the National Administration whenever necessary for the preservation of the National existence, and that whenever a just military necessity, or the exigencies of the country pending the war shall compel an abridgement of freedom of speech, or of the Press, or a suspension of the writ of *habeas corpus*, the greatest care should be exercised lest a dangerous precedent be established that may induce or justify in future time the violation of rights the most dearly prized by the American people.

This resolution caused a long and exciting debate, in which Messrs. ALVORD and others took the ground that the latter part was an implied censure of the Government, and Messrs. JAY, MCDIERUND, ROOSEVELT and others defended it, as in no sense condemning the Government. The sentiment of the Committee and Convention seemed to approve of the arrest of Mr. VALLANDIGHAM and to sustain the Government in its action; but the Convention finally, at the request of Mr. JAY, recommitted the resolution to the Committee, together with Messrs. ALVORD, GERRITT SMITH and MANSFIELD, of Rockland.

The Convention then took a recess till 7.30 P. M.

EVENING SESSION.

TEN O'CLOCK P. M.

At the Evening Session the Committee reported the following series of resolutions, in place of those before reported:

Resolved, That we approve the utmost enforcement of the laws against those who in Northern homes are lending aid to the enemies of the country; that, in our opinion, the leading traitors and abettors of treason found in the Northern States should be promptly arrested, promptly tried and promptly punished; and that no outcry, however insolent or violent, should deter any officer of the Government, civil or military, from any measures that may be essential to the safety of the country in this crisis; that, thus declaring, we deem it right to express also our conviction, which we believe to be the conviction of a vast majority of the loyal people, that whenever a just military necessity, or the exigencies of the country pending the war, shall compel a suspension of the writ of *habeas corpus*, great care should be exercised lest an example be set that may induce in future times the violation of rights dearly prized by the American people.

These were debated for two hours, and various substitutes proposed by Messrs. ALVORD, GERRIT SMITH, TIFFANY, and others, and addresses were made by ROSCOE CONKLING, Mr. JAY, and others. The general tone of the speeches and resolutions was that of earnest support of the action of the Government in the case of Mr. VALLANDIGHAM, but the advice of Mr. ALVORD prevailed, and the Convention finally decided to lay the whole matter on the table as outside of the business of the Convention. With the same understanding the resolutions were tabled regarding the Conference of the Democratic leaders with Lord LYONS, and the building of Confederate pirates in England, in support of the Monroe doctrine.

The following resolution was adopted unanimously:

That, having already freely given to the Government at their call of our fortunes and our sons, we pledge to them our earnest and enduring support in waging to a successful issue this second war of American independence; and we remember with constant pride, gratitude and affection, our Army and Navy, one and all, from the commanding officers to the drummer boys.

THE ADDRESS.

The address to the people of the State was then read by J. AUSTIN STEVENS, Jr.

The address commences with a glowing eulogy of our system of government, and of its beneficial effects upon the country and people. It next depicts the atrocity of the rebellion, in its assault upon the principles of democracy, and against the law of representative government. It demonstrates the necessity for union in the defence of liberty, democracy and the cause of civilization thus assailed, and pledges the members to unconditional loyalty to the Government, to an unwavering support of its efforts to suppress the rebellion, and to spare no endeavor to maintain unimpaired the national unity, both in principle and territorial boundary. It declares the object of the League to be to band together all loyal men of all trades and professions in a common union. It urges a thorough organization in every State by local divisions, so that the color or suspicion of partisan motives may not rest upon it; and says members of the League will exercise their individual opinions, and cast their votes as conscience may direct; but the League itself will look beyond parties to the welfare of the people, of which parties are but parts. It proposes a League in every town to receive and distribute documents and to secure subscriptions to loyal journals; and says a County organization should be formed in every County to provide for such distribution, to secure the needed funds, and to arrange for public addresses at stated periods and at the principal places; that a general State Council should be established to supervise and harmonize the action of the different organizations and to direct their efforts, and that this important body should be composed of men of the greatest purity of character, the most marked intellectual ability and the loftiest patriotism. The League proposes to give a practical result to the labors of the loyal publication societies in New-York, Boston and Philadelphia—to uphold the Government in every way, and to condemn its assailants.

ELEVEN O'CLOCK—P. M.

The Convention adopted the address read by Mr. STEVENS, striking out, on motion of Mr. BROWN, of Oswego, a paragraph reprehending the effects of secret societies, and rejecting, by a large vote, a substitute offered by Mr. ALVOORD.

The Committee on State and County Organizations reported a plan for an Executive Committee of sixteen—two from each Judicial District—to be chosen by the delegates thereof, to aid the county organizations.

A resolution, to the effect that this Executive Committee should not assume the powers of a political State Executive Committee was adopted.

After a long discussion, the Convention adopted the report of the Committee, and adopted a resolution instructing the Committee to take steps to secure the united action among all the Union Leagues in the State in the objects of the organization.

At 11 o'clock P. M., the Convention proceeded to select a State Executive Committee, in accordance with the plan adopted selecting two delegates from each Judicial District, by the choice of all the delegates from each District.

NEWS FROM FORTRESS MONROE.

FORTRESS MONROE, Monday, May 25.

Capt. ALLEN, of the storeship *Roma*, died last night, after a very brief illness. The flags on the Fortress and shipping are at half-mast in respect to his memory.

The water-battery of the Fortress exchanged the National salute with the British vessels in the Roads, in honor of Queen Victoria's birthday.

The following is a list of the killed and wounded on the Blackwater and near Carrville, up to May 21:

Barney Lynch, Co. C, 170th New-York regiment, wounded in the chest; John Miller, Co. D, 11th Pennsylvania cavalry, wounded in the arm; Alexander Johnston, Co. C, 167th Pennsylvania, wounded in the scalp; Corp. Strong, 4th United States artillery, wounded in the chest; Solomon Smith, 165th Pennsylvania, wounded in the knee; John Brink, Co. K, 165th Pennsylvania, wounded in the hand; John Smilson, Co. K, 161st Pennsylvania, killed; James R. Davis, 112th New-York, killed; George Bally, Co. I, 112th New-York, killed.

The steamer *Eastern State*, Capt. NORTH, from Baltimore, has arrived.

It has been blowing a strong gale from the northeast since 10 o'clock last night, and the weather today is quite cold.

HEADQUARTERS DEPARTMENT OF VIRGINIA,
SEVENTH ARMY CORPS, FORTRESS MONROE,
May 20, 1863.

[Circular.]

Commanding officers of the several commands and detachments of this Department will have their camps thoroughly policed, and will unite with the medical officers in carrying out such measures and regulations as will most effectually prevent the development of disease and preserve the the sanitary condition of the troops.

The disinterment or removal from the Department of any deceased person is hereby prohibited until the Winter months. By command of Maj.-Gen. DIX.
D. T. VAN BUREN, A. A. G.

The steamer *Cosmopolitan*, from Port Royal, has just arrived, and reports all quiet in that department.

GEN. BURNSIDE'S DEPARTMENT.

The Rebels Cross the Cumberland and are Driven Back.

CINCINNATI, Tuesday, May 26.

The rebels crossed the Cumberland River yesterday at Fishing Creek and Hartford, Ky., but were driven back by our forces, after slight skirmishing.

CINCINNATI, Tuesday, May 26.

There is no truth in the report that BURNSIDE has asked to be relieved of the command of the Department of Ohio.

Yesterday Sergt. SWIGERT, passing through Green County under orders of the Provost-Marshal, was fired upon by an unknown person. A squad of cavalry was sent to the neighborhood. Six persons were arrested, and will be held as hostages till the perpetrators are arrested.

THE CASE OF MR. VALLANDIGHAM.

Additional Particulars of his Reception by the Rebels—He is to be Sent to Shelbyville.

LOUISVILLE, Tuesday, May 26.

The *Journal*, of this city, has the following special dispatch:

MURFREESBORO, Tenn., Sunday, May 24.

Hon. CLEMENT L. VALLANDIGHAM arrived here and was sent to the rebel lines this morning.

The rebel pickets at first refused to receive him; but, finally the Colonel commanding the pickets assented to his reception, when Mr. VALLANDIGHAM thus addressed the guards, at the same time asking the Federal officers who had him in charge to pay attention to his words:

"I am a citizen of Ohio, of the United States of America, sent within your lines against my will, and hope you will receive me as your prisoner."

The rebel commander then promised that he would send Mr. VALLANDIGHAM to the rebel authorities at Shelbyville at his earliest convenience.

CINCINNATI, Tuesday, May 26.

Mr. VALLANDIGHAM was delivered to the rebel authorities south of the lines of Gen. ROSECRANS yesterday.

A TRIP THROUGH THE SOUTH.

The Experiences of a Newspaper Correspondent.

Mr. F. A. COLBURN, of the New-York *World*, on his arrival in Washington on Monday, furnished the *Chronicle*, of that city, with a sketch of the adventures of the newspaper correspondents who were recently captured at Vicksburgh in an attempt to run the batteries. The correspondents were taken, after two days stay in the "Gibraltar of the West," on their long journey to Richmond. They went by rail to Meridian, thence to the Tombigbee River, thence to Montgomery by steamboat, and across the country, and thence by rail to Richmond. They had a thorough view of the Confederacy.

Their experience is very interesting. The railroads of the rebels are nearly worn out, and they have no facilities for furnishing new rails when the old ones are worn out. Several branch roads have been discontinued for want of railroad iron, but the main lines are kept up at any sacrifice. At the best that can be done, they make very slow time. The trains which carried the prisoners made but *eight* miles an hour, and their fastest trains could make not more than ten. All along the road were strewn the wrecks of engines and cars which had become disabled, either from collisions or from wear and tear. The engines are out of repair, and all the rolling stock is in a very shabby condition. Cars are patched up in every imaginable manner; oil-cans are wrapped around with rags to prevent their leaking; there are but few passenger cars, and those are in the most dilapidated condition, and there are few, if any, in a perfect state. Mr. COLBURN thinks that there will be more difficulty among the rebels in replacing their machinery, than in anything else. Every locomotive they lose can never be replaced in the Confederacy.

There were some incidents which seem to indicate a Union feeling even in the heart of the Confederacy. The Union prisoners were always well treated. They were visited by citizens at every station at which they stopped, and often furnished with provisions, and even delicacies. When they arrived at Montgomery, however, they found that some prisoners who had just preceded them, composed in part of the officers and crew of the *Indianola*, had been so well treated that the rebel newspapers had come out in denunciation of such a course. These individuals were presented with bouquets of flowers, and with rebel newspapers, and in many of these harmless little packages were found rolled up bank-bills, which were found useful in the course of their journey. These and other acts of "treason" to the Confederacy leaked out, and the newspapers and fire-eaters made such a noise about the matter that when the train which carried our correspondents arrived at Montgomery, no visitors were allowed to see them, nor were they allowed to receive any newspapers or bouquets. At every station where the visitors were allowed to see the prisoners, citizens of every station in line crowded around them. They expressed universally an anxiety to know how long the North was prepared to continue the war, what they were going to do with the negroes, whether they really thought they could subjugate the South, and other questions of the same sort, which showed plainly that the querists anticipated the ultimate success of the North. The answer generally given was, that the Northern people had made up their minds to war, and had gone into it as a settled business; that they would fight twenty, thirty or forty years—it made little difference how long, for they were sure to win in the end.

So far as one could judge from so cursory a glance at the country, every able-bodied man was forced into the army. There is good reason to believe that, as a general thing, the privates go unwillingly, but the officers are full of military spirit and Southern ardor, and the army is under a good state of discipline and organization. All the officials are in earnest about their work. A man who should consult his convenience, or prostitute his office to secure advantages for himself, would be despised.

Col. STRAIGHT, whose cavalry force, consisting of 1,500 men, was captured by FORREST, was one of the traveling companions of Mr. COLBURN. His expedition failed from a concatination of unfortunate circumstances, but he is still of the opinion that the policy of sending out competent cavalry forces, or cavalry and infantry combined, to destroy railroads, burn bridges, tear up tracks, and destroy telegraph lines, can be pursued with almost entire safety to us, and with great injury to the rebels. The amount of destruction that Col. STRAIGHT accomplished was enough to compensate for the capture of his force. He surrendered only after five days' hard fighting, and two battles, in which he completely worsted the force he met. FORREST attacked him with 3,000, and another commander with 1,500 cavalry. Being surrounded, he was compelled to surrender. About 800 of his men were mounted on mules, and during their long journey they passed through storms which used up their animals, and, unfortunately, wet a good deal of their ammunition. They fought until nearly every shot was expended, and then had to give up. But they had the consolation to know that they paid for themselves.

All the prisoners who were taken on this long trip were convinced that the "Confederacy" was a *hollow sham*. Everywhere they saw signs of dilapidation. Everywhere they saw the marks of an inexorable despotism—such a tyranny as the history of the world has scarcely ever known. Neither the life nor property of any man was sacred. Everything is done by military force, but the laws are so construed that arbitrary military force is legal and cannot be resisted. In other words, might is right.

THE WAR IN THE FAR WEST.

The Yeager Raid—Murder, Robbery and Rapine by the Rebel Guerrillas—The First Kansas Colored Regiment.

Correspondence of the New-York Times.

LEAVENWORTH, KANSAS, Sunday, May 17, 1863.

The last two weeks have been full of terror to the citizens of Central and Southern Kansas. As I wrote in my last, the denuding of this military district of effective troops left our border to the mercy of the guerrillas, who again swarm in Jackson and other Missouri border counties. The Yeager raid, some particulars of which I have written previously, turned out to be an affair of more magnitude than was first reported.

It appears that a great many persons of doubtful loyalty have left Missouri to reside in this State, during the past six months. Some of these parties, it appears, were compelled to come here by Brig.-Gen. LOAN. Passes have been found on such from that officer, banishing them to Kansas, "during the war."

Some of these disloyalists have acted with the raiders. This was especially the case at Council Grove, an important town on the Santa Fé road, 150 miles from the East State line. This was one of the dozen Simon Pure Pro-Slavery towns of Kansas. The loyalty of a portion of its citizens has been esteemed doubtful, while their honesty was more than questionable.

For the last month small squads of mounted and armed men have entered Kansas. They always declared they were hunting horses, cattle, etc., and thus managed to evade scrutiny. They began to congregate in the vicinity of Council Grove, while the few Copperheads thereabouts grew bold. At the same time rumors became rife of the appearance of raiders in the southwestern counties on the Verdigris, Fall River and White Water. About the 3d of May two wagon-loads of men from Westport came to Council Grove and camped near by. These were part of YEAGER's band; a portion of which, mounted, had already passed westward. On the 7th, a Secesh, named BLOOMFIELD, a soldier, spit upon the National flag. Another scoundrel attacked the Postmaster. BLOOMFIELD went to the Yeager camp, threatening vengeance on the Union men, a party of whom went there to arrest him. They did not find him. Learning that the town was to be attacked next day, on Sunday night messengers were sent to Fort Riley, to Capt. STEWART, Ninth Kansas, for aid. Another portion of YEAGER's gang appeared at Bluff Creek, to the west of Council Grove. This is the party that committed the murder and robberies at Cow Creek I wrote of in my last, upon the returning families from New-Mexico. The plan of the marauders would seem to have been to wait for the Santa Fé mail and an expected Government train, plunder them, then attack and plunder Council Grove and other settlements and settlers, and then, in all probability, strike for the Southern border, making through the Indian Territory to Cooper, and thence to Fort Smith, Ark.

They were foiled in this, if such was their plan, by the opportune arrival of United States Marshal McDOWELL, who, being at Topeka when the news reached there, had gathered such citizen volunteers as he could, and started after the marauders. By Tuesday he had sixty men, and was in hot pursuit of them. The same day a party of them murdered a man named HOWELL; he was shot twice, and bled to death. His wife was also severely wounded in the arm. This affair occurred at Diamond Springs, fifteen miles west of Council Grove. On Wednesday, Marshal McDOWELL captured ten men, and two teams and provisions. The gang struck for Missouri. At One Hundred and Ten Creek they robbed the mail stage station and stole four valuable horses. At Marion, Douglas County, they stole four more stage horses, and murdered an old man who remonstrated with them. They then murdered the County Surveyor, and robbed Rev. Mr. JOHNSON of $50. They reached Black Jack, in Johnson County, after nightfall. They forced an entrance into the Union Hotel, and robbed the inmates. They attempted to enter the store of Mr. BROCKWAY, who resisted. Then, setting fire to the building, they broke open another store, and plundered it. BROCKWAY put the fire out, but the robbers returned, and again set fire to the building, surrounded it so that BROCKWAY could not escape, and thus compelled him to yield. They robbed the store, taking about $1,000 from both. When the Santa Fé stage drove up early in the morning, they seized it, taking the horses, and plundering the passengers. From one man they took $1,670 and a gold watch; from others, $170 $300, $70, a silver watch, and all their clothing of any value. From Black Jack they went to Lanesfield. Here they took four stage horses and three from citizens, plundered a store, robbed a man named SANDERSON of $250, and several others of small sums. The next place robbed was Gardner. Here they took money, horses and goods. A part of the band then entered Miami County, south of Johnson. They here robbed the houses of PETER H. SPEARS, T. H. WALLERS, B. E. ELLIS, and a Mr. HOLDER. They took the latter a prisoner. He escaped from them, when they returned and burned his house to the ground; also that of a Mr. FLANDERS.

When the gang parted on the border of Missouri, it is ascertained they had with them and divided over 100 horses, two or three wagon loads of store goods, and must have had not less than $10,000, and probably in money taken from their victims. The number of murders perpetrated by these outlaws were not less than thirty, and the property stolen and destroyed by them cannot be valued at less than $40,000. Nor is the full extent of their outrages yet known, as we hear daily of squads belonging to the gang that, striking through the southwest counties, are making to COOPER's forces on the north fork of Canadian River, Indian Territory.

Detachments of this force are marauding on our southwest border, and some are encamped on Fall River and the Verdigris. Four of these men, among them the notorious Platte County guerrilla, SI GORDON himself, have, we learn from letters, stopped here, traveled from COOPER's camp through the border counties of Kansas, and sought to cross the Missouri to Platte. Foiled in this through the recognition of GORDON, they struck south and west for the Indian Territory. Passing Lawrence they were hotly pursued, and about twelve miles from that place, one of them was shot and it is believed was killed. A second was badly wounded and captured. He is now in irons at Fort Leavenworth.

At the same time LIVINGSTON, an active guerrilla, whose bands have been very annoying and pestilent in the interruption of trains south from Fort Scott, made a raid upon the settlers in the southern portion of Bourbon County, robbing and plundering every one. He cleared the Drywood and advanced within six miles of Fort Scott. A small detachment of the Sixth Kentucky cavalry—all there was at the post—were sent after the marauders, when they retired. In fine, the whole border was in alarm, and depredations and assassinations are constantly reported.

Nothing would have induced these daring outrages but a knowledge on the part of the bushwhackers of our comparatively defenceless position.

In the emergency which the condition of affairs on our border has created, the energies of Gen. BLUNT have come into play. He has authorized the Sheriffs of the border counties to organize citizen companies, and is now engaged on their requisitions in furnishing arms and munitions. It is expected that not less than two well-mounted and armed companies can be raised in each of the four counties, besides others in Douglas, Lyon, Morris, Allen, &c., which are threatened almost equally with the border. As nine-tenths of our citizens, especially in Southern Kansas, have seen service, particularly in hunting bushwhackers, it is believed that these irregulars will be effective. In Missouri, all loyalists who are vouched for by a Union League or reliable citizens have authority to carry arms. Between the two it is hoped we may suppress bushwhacking. None need be surprised at summary measures.

We have intelligence from the First Kansas colored regiment, dated the 12th inst., from Baxter's Springs. The regiment reached that point in five days from Fort Scott—Col. WILLIAMS, with four companies and one gun, making a detour through the border counties of Missouri. In his march he arrested and brought to camp about a dozen prominent rebel sympathizers, beside a quantity of mules, horses, etc. The latter is used for scouting purposes. A block-house is being built, and since their arrival at Baxter's Springs, two or three successful night scouts have been made, resulting in the capture of some dozen bushwhackers and twenty-five or thirty prominent disloyal citizens. As the rebels have been profuse in their declarations that colored soldiers should not be treated as prisoners of war, and their white officers should be shot, Col. WILLIAMS has determined to be on the sure side, and will arrest the prominent rebel sympathizers, holding them as hostages for the safety and proper treatment of his men or officers, should any fall into the rebel hands. Nothing has been heard from Col. PHILLIPS and the Indian brigade for the past week. They are probably moving on COOPER. H.

THE CITY GOVERNMENT.

[OFFICIAL.]

BOARD OF COUNCILMEN.

SPECIAL SESSION ... TUESDAY, May 26, 1863.
Three o'clock P. M.

The Board met in their Chamber, number sixteen City Hall, pursuant to the following call:

OFFICE OF THE CLERK OF BOARD OF COUNCILMEN,
No. 5 CITY HALL,
NEW-YORK, May 25, 1863.

Morgan Jones, Esq., President of the Board of Councilmen:

SIR:

You are respectfully requested to convene a meeting of the Board of Councilmen on Tuesday, the twenty-sixth instant, at three o'clock P. M., to consider such subjects as may come before the Board for its action.

Very respectfully,
THOMAS BRADY,
FREDERICK REPPER,
JOHN HOUGHTALIN,
ALEX. BRANDON,
JOHN McCONNELL,
JAMES MURRAY,
JAMES SANDFORD,
JOHN G. HAVILAND,
PATRICK RUSSELL,
CHARLES RILEY,
JOHN BRICE,
JAMES HAYES,
DAVID FITZGERALD,
WM. JOYCE,
JOHN HEALY,
RICHARD O'BRIEN,
JOHN P. GAW,
SAMUEL T. WEBSTER,
MICHAEL C. GROSS.

Present—Morgan Jones, Esq., President, in the chair, and the following members:

Councilmen Hayes, Healy, Keenan, Riley, Sandford, Webster, McVay, Gross, Brady, McConnell, Repper, Houghtalin, Haviland, Gaw, McGrath, Murray, O'Brien, Cook, Brandon, Brice, Russell, Fitzgerald, Joyce.

The minutes of the proceding meeting were read and approved.

PETITIONS.

By Councilman Repper—

Petition of owners of property in the vicinity of Rivington-street, to extend bulkhead a distance of five feet.

Which was referred to Committee on Wharves, Piers and Slips.

By Councilman Webster—

Petition of residents of New-York and Staten Island against the abuses of the New-York and Staten Island Ferry Company.

Which was referred to Committee on Wharves, Piers and Slips.

RESOLUTIONS.

By Councilman Sandford—

Resolved, That permission be and the same is hereby given to James Ryan to erect a wooden awning in front of his premises, number six hundred and fifty-one West Forty-second-street, the same to remain during the pleasure of the Common Council.

Which was adopted.

By Councilman Webster—

Resolved, That permission be and the same is hereby given to Max L. Raw to build a drain from his premises, number seventy West Forty-fifth-street, to connect with the sewer in front of premises number sixty-eight West Forty-fifth-street, the same to be done under the direction of the Croton Aqueduct Board and at his own expense.

Which was adopted.

By Councilman O'Brien—

Resolved, That a crosswalk be laid in Fourteenth-street, in front of the Church of the Immaculate Conception under the direction of the Croton Aqueduct Board.

Which was adopted.

By Councilman O'Brien—

Resolved, That the sidewalks of Twenty-third-street, from Second-avenue to the East River, be flagged, where not already done, under the direction of the Street Commissioner.

Which was adopted.

By Councilman Murray—

Resolved, That the low and sunken lots east of the Eleventh-avenue, between Twentieth and Twenty-first streets, be filled in with good and wholesome earth, under the direction of the Street Commissioner.

Which was referred to Committee on Public Health.

By Councilman Fitzgerald—

Resolved, That the sunken lots on the south side of One Hundred and Twenty-second-street, and west side of First-avenue, be filled in under the direction of the Street Commissioner.

Which was referred to Committee on Public Health.

By Councilman Fitzgerald—

Resolved, That the Street Commissioner be and he is hereby directed to have the Harlem Park thrown open to the public, and benches or seats placed therein for the accommodation of those who may visit there.

Which was adopted.

By Councilman Brice—

Resolved, That permission be and it is hereby given to Nathaniel Niles and others, owners of property on Seventy-fourth-street, between Ninth and Tenth avenues, to regulate and grade in front of their property on Seventy-fourth street, between said avenues, under the direction of the Street Commissioner.

Which was referred to Committee on Roads.

By Councilman Brady—

Resolved, That permission be and the same is hereby granted to John Small to keep a stand in front of premises number five hundred and thirty-four Grand-street, the same to remain during the pleasure of the Common Council.

Which was adopted.

By Councilman Hayes—

Resolved, That permission be and the same is hereby given to M. N. Myers to display light furnishing goods in front of his store, number one hundred and twenty-nine Nassau-street, such permission to be given only during the pleasure of the Common Council.

Which was adopted.

By Councilman Webster—

Resolved, That the salary of the Registrar of Records, Department of the City Inspector, be and the same is hereby increased to two thousand five hundred dollars per annum, the same to take effect from the first day of January, one thousand eight hundred and sixty-three.

Which was referred to Committee on Salaries and Offices.

By Councilman Keenan—

Resolved, That the City Inspector be and he is hereby authorized and directed to deliver to the Commissioners of Charities and Correction three thousand loads of manure, at such dock or docks as are set apart for such purposes, and as may be most convenient for the Commissioners to receive the same.

Which was referred to Committee on Finance.

By Councilman Gross—

Resolved, That the Comptroller be and he is hereby authorized and directed to draw his warrant in favor of James Tate, for the sum of one hundred and fifty dollars, to be in full for loss of horse, occasioned by falling down an embankment on the Fifth-avenue, between Fifty-sixth and Fifty-seventh streets, on the tenth day of July, one thousand eight hundred and sixty-one, take a receipt therefor, and charge the amount to the appropriate account—the Comptroller having refused to pay, on the ground of the resolution not receiving the requisite number of votes in the Board of Aldermen.

Which was laid over.

By Councilman Brice—

Resolved, That the Street Commissioner be, and is hereby directed to advertise for proposals for the following work connected with the Fire Telegraph, viz.:

To connect the new bell-tower in Fifty-first-street with the telegraph now connecting the Twenty-second-street, Yorkville and Mount Morris bell-towers; said line to be extended from Twenty-second-street tower to the Fire Telegraph office at the City Hall.

Also to connect the bell-tower on Washington Market with the present telegraph from the City Hall to the Post-office bell-tower.

Also the connecting by telegraph of the houses of the different Fire Companies, each of the wires connecting said houses to be extended to the Fire Telegraph office at the City Hall, and these attached to a separate self-starting and stopping register, by means of which all alarms which may be given by any station, shall be registered on paper at the central office, thus showing the number of the Fire Company who may give an alarm of fire; each of said houses to be furnished with a telegraph gong or bell, not less than eight inches in diameter, which, when operated upon from the central office shall be struck with sufficient force as to be heard outside of the house with the front doors of said apparatus houses closed. Also an apparatus in each of said houses connected by telegraph, by means of which an alarm of fire can be given to the central station; the alarms thus given to be recorded by the Registers at the central office; said operations to be so arranged as that when an alarm or signal shall be given to the central office it shall not operate the machinery at any intermediate station.

Which was referred to Committee on Repairs and Supplies.

By Councilman Russell—

Resolved, That the vacant lots on the west side of Third-avenue, between Forty-seventh and Forty-eighth streets, and those on the north side of Forty-seventh-street, between Lexington and Third avenues, and also those on the south side of Forty-eighth-street, between Third and Lexington avenues, be fenced in, where not already done, under the direction of the Street Commissioner.

Which was referred to the Committee on Streets.

[G. O. 102.]

By Councilman Brice—

Resolved, That the Comptroller be and he is hereby directed to draw his warrant in favor of Messrs. A. T. Stewart & Co. for the sum of one hundred and thirty-five dollars and forty cents, in full for bill for gloves, &c., furnished the Common Council on the occasion of the funeral of Col. Bull, Major Horgan and Capts. Dodge and Hoagland, the same having passed the Common Council, but payment having been refused by the Comptroller, as in his opinion the resolution did not receive the requisite number of votes in the Board of Councilmen.

Which was laid over.

By the President—

Resolved, That the Comptroller be and he is hereby authorized and directed to pay the increase of salary of the Inspector of Street Vaults and Areas, from the first day of January, one thousand eight hundred and sixty-three, the same to be taken from the appropriation of City Contingencies.

Which was adopted.

By Councilman Joyce—

Whereas, Brigadier-General Thomas Francis Meagher, late in command of the Irish brigade of Volunteers from the State of New-York, has resigned his commission in the army, and will shortly return to the City of New-York, retiring to civil life; and,

Whereas, during the two years of service in the United States Government, General Meagher has evinced that patriotism so eminently displayed by, and so firmly imbued in the hearts of our naturalized citizens, and proved himself fully worthy of what he sought in a free country, relief from monarchical oppression; and,

Whereas, The brigade commanded by General Meagher has been so prominent in battle in quelling the present unfortunate war that its strength has been reduced to about four hundred men, or to a mere battalion, under the guidance of its gallant commander; therefore, be it

Resolved, That the Committee on National Affairs be and they are hereby directed to proffer the hospitalities of the City to Brigadier-General Thomas Francis Meagher on his arrival in New-York, and to extend such courtesies as are befitting a good City to a noble defender of his country.

Which was adopted by the following vote:

Affirmative—Councilmen Hayes, Healy, Keenan, Riley, Sandford, The President, Webster, McVay, Brady, McConnell, Repper, Houghtalin, Haviland, Gaw, McGrath, Murray, O'Brien, Cook, Brandon, Brice, Russell, Fitzgerald, Joyce—23.

By Councilman Healy—

Resolved, That the Corporation Counsel be and he is hereby authorized and directed to take the necessary legal measures in order to have Seventieth-street, from Second-avenue to the East River, opened according to law, the same to be done forthwith.

Which was referred to Committee on Roads.

REPORTS.

[G. O. 303.]

Report of Committee on Lands and Places, to place iron railing around basin of Tompkins-square.

Which was laid over.

[G. O. 304.]

Report of Committee on Sewers, to build sewer in Forty-sixth-street, between Third and Fourth avenues.

Which was laid over.

[G. O. 305.]

Report of Committee on Public Health, to fill lots in east side of Second-avenue, between Forty-seventh and Forty-eighth-streets.

Which was laid over.

[G. O. 306.]

Report of Committee on Fire Department, to advertise for proposals for building a first-class steam-engine for Engine Company number Sixteen.

Which was laid over.

[G. O. 307.]

Report of Committee on Belgian Pavement, to pave with Belgian pavement Twenty-seventh-street, between Sixth and 7th avenues.

Which was laid over.

[G. O. 308.]

Report of Committee on Sewers, to build sewer in One Hundred and Thirtieth-street, from Broadway to Hudson River.

Which was laid over.

[G. O. 309.]

Report of Committee on Finance, concurring to pay John Kelly for loss of horse from pier foot of Spring-street.

Which was laid over.

[G. O. 310.]

Report of Committee on Salaries and Offices, to increase the salaries of steam fire-engine engineers.

Which was laid over.

[G. O. 311.]

Report of Committee on Sewers, to build sewer in Oliver street, between Chatham and Madison streets.

Which was laid over.

[G. O. 312.]

Report of Committee on Roads, amending a resolution of Board of Aldermen as to grade of Eighty-sixth street, between First-avenue and East River.

Which was laid over.

COMMUNICATIONS.

A communication was received from the Street Commissioner relative to contract for regulating, &c., Eighth-avenue, between Seventy-eighth and One Hundred and Fourth streets.

Which was received and referred to Committee on Roads.

A communication was received from the Cartmen and Workingmen's Association, relative to the non-payment for work done on the streets.

Which was received and ordered on file.

MESSAGE FROM HIS HONOR THE MAYOR.

A message was received from His Honor the Mayor, relative to appointment of delegates from the City of New-York to a National Convention, relative to the increasing the capacity of the Canals.

Which was received and ordered on file.

UNFINISHED BUSINESS.

Resignation of James M. Thompson as a Commissioner of Deeds, with resolution that A. P. M. Hope be appointed a Commissioner of Deeds in and for the City and County of New-York, in place of James M. Thompson, resigned.

(By Board of Aldermen, resignation accepted and resolution adopted.)

(By Board of Councilmen, May twenty-one, action of Board of Aldermen in accepting resignation concurred in, and pending consideration of the resolution the Board adjourned.)

Which was referred to Committee on Salaries and Offices.

PAPERS FROM BOARD OF ALDERMEN.

Resolution that permission be given to Michael Gormond to erect a watering trough at number four hundred and seventy-two Tenth-avenue, the same to remain during the pleasure of the Common Council.

Which was concurred in.

[G. O. 313.]

Preamble, with resolution, that the Comptroller be directed to draw his warrant in favor of John R. Platt, for the sum of two hundred and thirty-eight dollars and eighty-eight cents, for work done and supplies furnished while Foreman of Hose Company number Twenty-nine, to house of said company, and take his receipt therefor.

Councilman Brandon moved that the resolution be amended by adding thereto the words "Also, in favor of James Buchanan, for eighty dollars, for work on house of Harry Howard Engine Company number Thirty-six."

Which was carried.

And the same was then laid over.

[G. O. 314.]

Report of Committee on Streets, with resolution that the cobble-stone pavement in Thirty-third-street, between Ninth and Tenth avenues, and also in Thirty-seventh-street, between Seventh and Eighth avenues, be repaired immediately, under the direction of the Croton Aqueduct Board.

Which was laid over.

Resolution that permission be granted to William Simmons to retain paper-stand on the corner of Seventh-avenue and Nineteenth-street, southwest corner, the same to remain during the pleasure of the Common Council.

Which was concurred in.

Resolution that the carriage-way of Twenty-sixth-street, between Tenth and Eleventh avenues, and the carriage-way of Thirty fourth-street, between the Tenth and Eleventh avenues, be repaired forthwith, under the direction of the Croton Aqueduct Board.

Which was referred to Committee on Streets.

Communication from the Comptroller, with statement of the amounts awarded for damages and assessed for benefits on account of the extension of the Central Park, with "An ordinance to provide means for extending the area of the Central Park."

Which was referred to Committee on Finance.

Report of Committee on Roads, with resolution, that the sidewalks of Seventh-avenue, between Fortieth and Forty-second streets, be flagged their full width, where not already done, under the direction of the Street Commissioner, and the accompanying ordinance therefor be adopted.

Which was referred to Committee on Roads.

MOTIONS.

[G. O. 315.]

Councilman Gross moved that the Committee on Salaries and Offices be discharged from the further consideration of resolution that the Comptroller be directed to draw his warrant in favor of John M. Harrington for the sum of five hundred dollars with interest, balance due him for services rendered by said John M. Harrington as first Clerk to the Corporation Attorney of New-York, from the first day of February, one thousand eight hundred and sixty, to the first day of October, one thousand eight hundred and sixty, and that he charge the same to account of City Contingencies.

Which was carried.

And the same was laid over.

[G. O. 316.]

Councilman Brice moved that the Committee on Finance be discharged from the further consideration of bill adopted by Board of Aldermen, of A. T. Stewart and Company, amounting to one hundred and ninety-two dollars and thirty-seven cents, for articles used for the funeral of Colonel Charles.

Which was carried.

And the same was laid over.

[G. O. 317.]

Councilman Brice moved that the Committee on Finance be discharged from the further consideration of resolution from Board of Aldermen, that the Comptroller be directed to draw his warrant in favor of Messrs. Lord and Taylor, for the sum of three hundred and six dollars, for gloves and crape furnished on the occasion of the funeral of Colonel Kimball.

Which was carried.

And the same was laid over.

[G. O. 318.]

Councilman Brice moved that the Committee on Finance be discharged from the further consideration of reports of same Committee of Board of Aldermen, with resolution that the Comptroller be directed to draw his warrant in favor of John Doggett Hunt for the sum of three hundred and sixteen dollars and fifty cents for disbursements made in the office of the Corporation Attorney, from June, one thousand eight hundred and sixty, to January, one thousand eight hundred and sixty-three, and charge the same to the appropriation for City contingencies.

Which was carried.

And the same was laid over.

[G. O. 319.]

Councilman Brice moved that the Committee on Finance be discharged from the further consideration of report of same Committee of Board of Aldermen, with resolution that the Comptroller be directed to draw his warrant in favor of John McGinn, for the sum of two hundred dollars, to be in full payment for loss of horse by falling through the covering of the dock at the foot of West Thirty-seventh-street, on the seventeenth day of April, one thousand eight hundred and sixty-three, and charge the same to its appropriate account.

Which was carried.

And the same was laid over.

Councilman Brice moved that the Committee on Finance be discharged from the further consideration of resolutions: First, that the Comptroller be authorized to adjust and settle with the legal representatives of Henry Conklin, the contractor for the Battery enlargement, the amount justly due and payable for the work done under the contracts made with him by the Mayor, Aldermen and Commonalty of the City of New-York, for the Battery enlargement, dated November, twenty-five, one thousand eight hundred and fifty-two, at the prices therein specified, and upon such adjustment pay the amounts so found due to him; and second, that upon such settlements and payments, the Street Commissioner be authorized to advertise for proposals for completing the unfinished work upon the Battery enlargement, excepting two hundred and fifty feet in length on the southeasterly part thereof.

Which was carried.

The resolution were then adopted by the following vote:

Affirmative—Councilmen Hayes, Healy, Keenan, The President, Webster, Gross, McConnell, Repper, Houghtalin, Haviland, Gaw, McGrath, Cook, Brice, Russell—15.

Negative—Councilmen Riley, Sandford, McVay, Brady, Murray, O'Brien, Brandon, Fitzgerald—8.

Councilman Brice moved that the Committee on Finance be discharged from the further consideration of communication from the Comptroller, transmitting draft of an ordinance to amend an ordinance, making the annual appropriation in conformity to the City Tax law of 1863.

Which was carried.

(Councilman Webster was here called to the chair.)

The ordinance attached to such communication was adopted by the following vote:

Affirmative—Councilmen Hayes, Healy, Keenan, Riley, The President, Webster, Gross, McConnell, Repper, Houghtalin, Haviland, Gaw, Cook, Brice, Russell, Joyce—16.

Negative—Councilmen Sandford, McVay, Brady, Murray, O'Brien, Brandon, Fitzgerald—7.

[G. O. 320.]

Councilman Brice moved that the Committee on Sewers be discharged from the further consideration of report of Committee on Finance of Board of Aldermen, with resolution that the Comptroller be directed to draw his warrant in favor of John McCabe, for the sum of two hundred and sixty-six dollars and forty-six cents, to be applied by said John McCabe in payment of an assessment upon his property, block number two hundred and thirty-five, ward numbers forty-one, forty and thirty-nine, map numbers thirty, thirty-one and thirty-two, on block for sewer in One Hundred and Twentieth-street, from Third-avenue to East River, and charge the same to account of donations.

Which was carried by the following vote, viz.:

Affirmative—Councilmen Hayes, Healy, Keenan, The President, Webster, Gross, McConnell, Repper, Houghtalin, Haviland, Gaw, Brice, Russell, Joyce—14.

Negative—Councilmen Riley, Sandford, McVay, Brady, Murray, O'Brien, Cook, Brandon, Fitzgerald—9.

And the same was laid over.

GENERAL ORDERS.

[G. O. 184.]

Report of Committee on Streets in favor of adopting resolution that Eleventh-avenue, between Fourteenth and Twenty-sixth streets, be regulated and graded, the sidewalks flagged a space four feet wide, where not already done, and the curb and gutter stones set therein.

Which was adopted by the following vote:

Affirmative—Councilmen Hayes, Healy, Keenan, Riley, Sandford, The President, Webster, McVay, Gross, Brady, McConnell, Repper, Houghtalin, Haviland, Gaw, McGrath, Murray, O'Brien, Cook, Brandon, Brice, Russell, Fitzgerald, Joyce—24.

[G. O. 183.]

Resolution that Twenty-first-street, between Tenth and Twelfth avenues, be regulated and graded, and the curb and gutter stones set and sidewalks flagged a space four feet wide through the same, under the direction of the Street Commissioner, and that the accompanying ordinance therefor be adopted.

Which was adopted by the following vote, viz.:

Affirmative—Councilmen Hayes, Healy, Keenan, Riley, Sandford, The President, Webster, McVay, Gross, Brady, McConnell, Repper, Houghtalin, Haviland, Gaw, Murray, O'Brien, Cook, Brice, Russell, Fitzgerald, Joyce—22.

[G. O. 185.]

An ordinance to divide the Eighteenth Ward into convenient election districts.

Councilman Hayes moved that the same be referred to the Committee on Ordinances.

Which was carried.

[G. O. 186.]

Report of Committee on Fire Department, in favor of adopting resolution that the Comptroller be directed to advertise for proposals for the purchase of a lot of ground on Broadway, or Bloomingdale Road, between Fifty-fourth and Fifty-eighth streets, the same to be used for a location for Engine Company number Thirty-three.

Councilman Healey moved that the same be laid over.

Which was carried.

[G. O. 187.]

Report of Committee on Belgian Pavement in favor of adopting resolution that First-avenue, from Houston-street to Thirty-seventh-street, be paved with Belgian Pavement, under the direction of the Croton Aqueduct Board, and that the accompanying ordinance therefor be adopted.

Councilman Hayes moved to amend said resolution by adding, after the words "Belgian Pavement," the words "the property-owners to pay one-half the expense thereof, and the City the remainder."

Which was carried.

The resolution as amended was then adopted by the following vote:

Affirmative—Councilmen Hayes, Healy, Keenan, Riley, Sandford, Webster, McVay, Gross, Brady, McConnell, Repper, Houghtalin, Haviland, Gaw, Murray, O'Brien, Cook, Brandon, Brice, Russell, Fitzgerald, Joyce—22.

Negative—The President—1.

MOTIONS RESUMED.

Councilman Brandon moved that the Board do now adjourn.

Which was lost by the following vote:

Affirmative—Councilmen Sandford, Joyce—2.

Negative—Councilmen Hayes, Healy, Keenan, Riley, The President, Webster, McVay, Gross, Brady, McConnell, Repper, Houghtalin, Haviland, Gaw, Murray, O'Brien, Cook, Brandon, Brice, Russell, Fitzgerald—21.

GENERAL ORDERS RESUMED.

[G. O. 189.]

Report of Committee on Belgian Pavement, in favor of adopting resolution that Third-avenue, from Fourteenth to Twenty-sixth-street, be paved with Belgian pavement, under the direction of the Croton Aqueduct Department, and that the accompanying ordinance therefor be adopted.

Councilman Gross moved to amend said resolution by adding after the words "Belgian pavement" the words "half at the expense of the City and half at the expense of the property owners."

Which was carried.

Councilman Jones moved that the paper be laid upon the table.

Which was carried.

[G. O. 192]

Report of Committee on Assessment of Board of Aldermen, with resolution that the Comptroller be directed to draw his warrant in favor of N. G. Kellogg, Clerk of the Board of Trustees of the Fourth-avenue Presbyterian Church, for the sum of one hundred and seventy-seven dollars and eight cents, to enable him to pay an assessment for paving the Fourth-avenue with Belgian pavement, and charge the same to account of Donations.

Which was concurred in by the following vote:

Affirmative—Councilmen Hayes, Healy, Riley, Sandford, The President, Webster, McVay, Gross, Brady, McConnell, Repper, Houghtalin, Haviland, Gaw, Murray, O'Brien, Cook, Brandon, Brice, Russell, Fitzgerald—21.

Negative—Councilman Keenan—1.

[G. O. 280.]

Report of Committee on Fire Department of Board of Aldermen, with resolution that the house now in course of erection for Engine Company number Thirty-one, be set apart for the use of Hose Company number Twenty-two.

Which was concurred in by the following vote:

Affirmative—Councilmen Hayes, Healy, Keenan, Riley, Sandford, Webster, McVay, Gross, Brady, McConnell, Repper, Houghtalin, Haviland, Gaw, O'Brien, Cook, Brice, Russell, Fitzgerald—19.

Negative—The President, Councilmen Murray, Brandon—3.

[G. O. 195.]

Resolution of Board of Aldermen, that the Comptroller be directed to draw his warrant in favor of Nelson Duckworth, for the sum of one hundred and twenty-three dollars, being the the amount expended by him in bringing on the remains of Captain Hoagland, from the field of Fredericksburgh.

Which was lost by the following vote, viz.:

Affirmative—Councilmen Riley, Webster, McConnell, Repper, Houghtalin, Haviland, Gaw, Cook, Brice, Fitzgerald—10.

Negative—Councilmen Hayes, Healy, Keenan, Sandford, The President, McVay, Gross, Brady, Murray, O'Brien, Brandon, Russell—10.

Councilman Jones moved that such vote be reconsidered.

Which was carried.

Councilman Hayes moved that the paper be referred to the Committee on Charities and Donations.

Which was carried.

Councilman Hayes moved that such vote be reconsidered.

Which was carried.

Councilman Brandon moved that the resolution be referred to the Committee on Finance.

Councilman Hayes moved as an amendment that the resolution be referred to the Committee on National Affairs.

Which was carried.

Report of Committee on Roads, in favor of concurring with the Board of Aldermen in adopting resolution that Fifty-eighth-street, between Second-avenue and East River, be regulated and graded, under the direction of the Street Commissioner, and the accompanying ordinance therefor be adopted.

Councilman Russell moved to amend the resolution by adding after the word "graded," the words "the curb and gutter stones set and the sidewalks flagged a space four feet wide, where not already done."

Which was carried.

And the resolution, as amended, was adopted by the following vote:

Affirmative—Councilmen Hayes, Healy, Keenan, Riley, Sandford, The President, Webster, McVay, Gross, Brady, McConnell, Repper, Houghtalin, Haviland, Gaw, Murray, O'Brien, Cook, Brandon, Brice, Russell, Fitzgerald—22.

[G. O. 221.]

Resolution, That the Comptroller be directed to draw his warrant in favor of Lewis Hopps, Foreman of Hose Company number One, for the sum of eighty-nine dollars and thirty cents, money expended by him in having necessary repairs done to said house, and charge the same to its appropriate account.

Affirmative—Councilmen Hayes, Healey, Keenan, Riley, Sandford, The President, Webster, McVay, Gross, Brady, McConnell, Repper, Houghtalin, Haviland, Gaw, Murray, O'Brien, Cook, Brandon, Brice, Russell, Fitzgerald—22.

[G. O. 196.]

Bill of F. B. Smith, amounting to thirty-one dollars and ninety-six cents, for firemen's badges, &c.

(By Board of Aldermen, bill ordered to be paid.)

Which was referred to Committee on Finance.

FROM BOARD OF ALDERMEN.

[G. O. 297.]

An ordinance to amend the Revised Ordinances of the City, of one thousand eight hundred and fifty-nine, by creating the office of Deputy Superintendent of Sanitary Inspection.

Councilman Hayes moved that the same be laid over.

Which was carried by the following vote:

Affirmative—Councilmen Hayes, Keenan, The President, Webster, McVay, Gross, McConnell, Repper, Houghtalin, Haviland, Gaw, Cook, Brandon—13.

Negative—Councilmen Healy, Riley, Sandford, Brady, Murray, O'Brien, Brice, Russell, Fitzgerald—9.

[G. O. 191.]

Report of Committee on Donations and Charities, adverse to petition of the Nursery and Child's Hospital for a donation to enable them to liquidate the amount of assessment levied against their property in Lexington-avenue, for paving with trap rock pavement the said avenue from Forty-second to Fifty-seventh streets.

Which was adopted by the following vote:

Affirmative—Councilmen Hayes, Healy, Keenan, Riley, Sandford, The President, Webster, McVay, Gross, Brady, McConnell, Repper, Haviland, Gaw, Murray, O'Brien, Cook, Brandon, Brice, Russell, Fitzgerald—21.

Negative—Councilman Houghtalin—1.

[G. O. 281.]

Report of Committee on Public Health of Board of Aldermen, with resolution that the low and sunken lots between Nineteenth and Twentieth streets, near the East River, be filled in immediately, under the direction of the Street Commissioner, and the accompanying ordinance therefor be adopted.

Which was concurred in by the following vote, viz.:

Affirmative—Councilmen Hayes, Healy, Keenan, Riley, The President, Webster, McVay, Gross, Brady, McConnell, Repper, Houghtalin, Haviland, Gaw, Murray, Cook, Brandon, Brice, Russell, Fitzgerald—19.

Negative—Councilman O'Brien—1.

[G. O. 202.]

Report of Committee on Belgian Pavement, in favor of adopting resolution that Fifty-ninth-street, between Second and Third avenues, be paved with Belgian pavement, under the direction of the Croton Aqueduct Department.

Which was adopted by the following vote:

Affirmative—Councilmen Hayes, Riley, Sandford, The President, Webster, McVay, Gross, Brady, McConnell, Repper, Houghtalin, Haviland, Gaw, Murray, O'Brien, Cook, Brandon, Brice, Russell, Fitzgerald—19.

Negative—Councilmen Healy, Keenan—2.

[G. O. 203.]

Report of Committee on Belgian Pavement, in favor of adopting resolution that Broadway, between Twenty-third and Fifty-ninth streets, be paved with Belgian pavement, half the expense thereof to be borne by the owners of property benefitted, and half by the City, and that the accompanying ordinance therefor be adopted, the work to be done by the Croton Aqueduct Board.

Which was adopted by the following vote:

Affirmative—Councilmen Hayes, Healey, Riley, Sandford, McVay, McConnell, Repper, Houghtalin, Haviland, Gaw, Murray, O'Brien, Cook, Brandon, Brice, Russell, Fitzgerald—16.

Negative—Councilmen Keenan, The President, Webster, Gross, Brady—5.

[G. O. 243.]

Resolution of the Board of Aldermen that the Comptroller be directed to draw his warrant in favor of George W. Roome, for the sum of three hundred and thirteen dollars, in full for refreshments furnished Guard of Honor, &c., on the occasion of the funeral of Colonel Edmund E. Charles.

Which was concurred in by the following vote:

Affirmative—Councilmen Hayes, Healy, Keenan, Riley, Sandford, The President, Webster, McVay, Gross, Brady, McConnell, Repper, Houghtalin, Haviland, Gaw, Murray, O'Brien, Cook, Brandon, Brice, Russell, Fitzgerald—22.

[G. O. 264.]

Report of Committee on Fire Department, in favor of concurring with Board of Aldermen in adopting resolution that the Street Commissioner be directed to have a steam fire engine built by Messrs. Clapp and Banks, to be similar to the one built for Engine Company number Thirty, with all the improvements, at a cost not exceeding three thousand five hundred dollars, for the use of Engine Company number Four.

Which was adopted by the following vote:

Affirmative—Councilmen Hayes, Healy, Keenan, Riley, Sandford, Webster, McVay, Gross, Brady, McConnell, Repper, Houghtalin, Haviland, Gaw, Murray, O'Brien, Cook, Brandon, Brice, Russell, Fitzgerald—21.

[G. O. 250.]

Resolution, that the Street Commissioner be directed to advertise for proposals to build a tender for Engine Company number Fifty-three, similar to the tender now in use by Engine Company number Forty-two.

Which was adopted by the following vote, viz.:

Affirmative—Councilmen Hayes, Healey, Keenan, Riley, Sanford, The President, Webster, McVay, Gross, Brady, McConnell, Repper, Houghtalin, Haviland, Gaw, Murray, O'Brien, Cook, Brandon, Brice, Russell, Fitzgerald—22.

Councilman Haviland moved that the Board do now adjourn.

Which was lost.

[G. O. 259.]

Report of Committee on Belgian Pavement, in favor of adopting resolution that Second-avenue, on the east and west side of the railroad track, between Forty-second and Sixty first streets, be paved with Belgian pavement, similar to the pavement that was laid in one thousand eight hundred and sixty-one, under the direction of the Croton Aqueduct Department.

Which was adopted by the following vote:

Affirmative—Councilmen Hayes, Riley, Sanford, The President, Webster, McVay, McConnell, Repper, Houghtalin, Haviland, Gaw, Murray, O'Brien, Brandon, Brice, Russell, Fitzgerald—17.

Negative—Councilmen Healy, Keenan—2.

Councilman Hayes moved that the Board do now adjourn.

Which was lost by the following vote, viz:

Affirmative—Councilmen Hayes, Healy, Keenan, Webster, Gross, Repper, Houghtalin, Haviland, Gaw, Cook, Brice—11.

Negative—Councilmen Riley, Sanford, The President, McVay, Brady, McConnell, Murray, O'Brien, Brandon, Russell, Fitzgerald—11.

Subsequently, Councilman Houghtalin moved that the Board do now adjourn.

Councilman Hayes moved that that motion be laid upon the table.

Which was carried.

The President here resumed the Chair.

Councilman McConnell moved to suspend the regular order of business for the purpose of taking up General Order number two hundred and eighty-three, being a resolution that the Street Commissioner be directed to prepare specifications and advertise for proposals for putting on a new roof, digging out and fitting up the cellar, and doing the other necessary repairs to house of Marion Hose Company number Four.

Which was carried by the following vote:

Affirmative—Councilmen Sandford, The President, Webster, Gross, Brady, McConnell, Repper, Houghtalin, Haviland, Gaw, Cook, Brandon, Brice, Russell, Fitzgerald—15.

Negative—Councilmen Hayes, Healy, Keenan, Riley, McVay, Murray, O'Brien—7.

Councilman Hayes moved that the Board do now adjourn.

Which was lost.

The resolution above was then adopted by the following vote:

Affirmative—Councilmen Hayes, Healy, Keenan, Riley, Sandford, The President, Webster, McVay, Gross, Brady, McConnell, Repper, Houghtalin, Haviland, Gaw, Murray, O'Brien, Cook, Brandon, Brice, Russell, Fitzgerald—22.

Councilman Healy moved that the Board do now adjourn.

Which was carried by the following vote:

Affirmative—Councilmen Hayes, Healy, Keenan, Riley, Webster, McVay, Gross, Brady, Repper, Houghtalin, Haviland, Gaw, O'Brien, Fitzgerald—14.

Negative—Councilmen Sandford, The President, McConnell, Murray, Cook, Brandon, Brice, Russell—8.

Whereupon the President declared that the Board stood adjourned until Thursday, the twenty-eighth instant, at five o'clock P. M.

JAMES M. SWEENEY, Clerk.

LAW REPORTS.

Court Calendar—THIS DAY.

SUPREME COURT—GENERAL TERM.—Adjourned to Wednesday, June 3.

SUPREME COURT—CIRCUIT.—*Part I.*—Adjourned for the term. *Part II.*—Nos. same as Tuesday, except 2305, referred, and 1491, added.

SUPERIOR COURT—TRIAL TERM.—*Part I.*—Nos. 407, 1181, 2263, 2487, 693, 1099, 2489, 2493, 2495, 2497, 2499, 2501, 2503, 2505, 2507. *Part II.*—Nos. 1496, 1840, 524, 1392, 2264, 1036, 1736, 1504, 1046, 2314, 2316, 2318, 2320, 2323, 2324.

COMMON PLEAS—TRIAL TERM.—Adjourned for the Term.

Decisions.

SUPREME COURT—SPECIAL TERM.

Before Justice Sutherland.

Mason vs. *Cushman.*—Judgment for defendant dismissing complaint with costs. Findings to be settled.

Coleman vs. *Develin, impleaded.*—Judgment for defendant, Develin, on demurrer. See memorandum of decision.

Coleman vs. *Blatchford, impleaded.*—Judgment for defendant, Blatchford, on demurrer with costs, with leave for the plaintiff to amend his complaint on payment of costs. See opinion.

SUPERIOR COURT—SPECIAL TERM

Before Justice Moncrief

McDonald vs. *Smith*; *Price* vs. *Taunt*; *Patrick, &c.,* vs. *Rigney*; *Alexander, &c.,* vs. *Bell*; *The Brooklyn Flint Glass Company* vs. *Cosley*; *Howard* vs. *The Orient Mutual Insurance Company.*—Orders granted.

MONETARY AFFAIRS.

Sales at the Stock Exchange ... MAY 26, 1863.

$6,000	U. S. 6s, '81..Cou 108⅛	1000	Harlem R. 112
4,000	U. S. 5s, '74 Cou. 98	200	do 111½
4,000	Treas. 7 3-10 ℘ c.	500	do 111¾
	Notes, Oct. & Ap .107⅛	200	do 111⅛
2,500	do Small.107	150	do 111
5,000	U. S. 6s, 1-yr. C .101⅞	300	do b10. 111⅛
11,000	do 102	100	Harlem R. Pref. 115
75,000	do ....New 99⅛	200	do 115⅝
1,000	Ill. Cou. Bs, '79. 109½	37	Reading R. 111
5,000	Ill. War Loan 103	350	Mich. Cen. R. s60 114⅛
1,000	Tenn. State 6s, '90 64⅛	100	do 115¼
4,000	Va. State 6s 66	50	do s60 114¼
20,000	Mo. St. 6s 72	100	do s10.115
1,000	N. Y. C. 6s 109⅛	100	do 115⅛
4,000	N. Y. C. 7s 104⅛	300	M. So. & N. I. R. .. 74⅛
12,000	Erie 3d M. Bs., '83.114	100	do s30 74⅛
3,000	E. 4th M. B. 111	1500	do 75
2,000	M. C. 8s Co. 1st M.	900	do 74¾
	S. F. Bs. 121	100	do b30 75⅛
1,000	Al. & T. H. 1st M. 106	100	do b10 75
8,000	Al. & T. H. Inc. B. 87	100	do s30 74⅜
5,000	Chic. & N. W. I. B. 96	100	do s60 74⅛
5,000	C. & N. W. R. 1st M. 89	300	do s60. 74⅜
5,000	C. & N. W. 2d M. .. 63	50	M. S. & N. I. G. S. s30. 112¾
3,000	do 62½	200	do 113
4,000	D. L. & W. 2 M. B. 112½	50	do 112⅛
1,000	Tol. & W. 2d M. 94⅛	100	Ill. Cen. R. Scp 113
1,500	P., Ft. W. & Ch. 1st. 110	200	do b10. 113
20,000	Miss. & Mo. L. G. ... 61	100	do 112¾
20,000	do 60⅛	600	do 112⅛
50	Mechanics' Bank ... 117	300	Chic. & Alton 74
54	National Bank 107	100	do b10 74
10	Bank of State of N. Y. 104	300	Chic. & Alt. Pref. 93
50	Bank of Commerce. 106⅛	400	Cleve. & Pitts. R. ... 88
10	Continental Bank ... 99⅞	200	do 87⅛
10	do 99¾	200	do s10 87
12	Imp. & Traders' Bk. 110	1200	do 87
20	Park Bank 137	200	do 86¾
15,000	Amer. Gold 143⅛	1100	do 86⅛
40,000	do 143⅜	500	do b10 86⅜
50,000	do 143⅜	700	do 86
400	Canton Co. 34⅜	1000	do 85¾
130	Del. & Hud. C. Co. .148⅛	100	Gal. & Chi. R. .s30 103
600	Cumb. Coal Prefd. .. 27	200	do 103
500	do 26¾	150	do 102⅝
300	Quicksilv. M. Co 46	50	do 102
300	Amer. Coal Co 68	100	do 102¼
100	Cen. Am. T. Co. 49	700	Clev. & Tol. R. 110⅛
50	Pacific M. S. Co. 184⅜	550	Chi. & R. Is. 97⅜
300	do 183	250	do 97⅛
50	N. Y. Cen. R. 121	100	do b30 97⅛
150	do 120⅞	250	do 97⅜
100	do 120⅛	100	do s60 97
100	do s15. 120⅛	200	Mil. & Pr. Du C. 43
100	do b30. 121	150	do 44
650	do 120	100	do b30 44
600	Erie Railway 94	200	do s15 43⅛
300	do b30 94	50	do 43⅛
500	do 93¾	50	do b3 43
200	do b30 93⅞	100	do 42⅛
500	do b30 93¾	50	do 42
50	do b10 93¾	200	P., F. W. & C. R. ... 70
100	do s30 93⅛	200	do 70⅛
1250	do 93⅝	200	do s15 70⅛
1700	do 93⅛	100	do 70¾
200	Erie R. Prf. 104⅜	100	do 71⅛
450	do 104⅛	100	do 71⅛
200	do b30. 104¼	100	do b30 72
200	do b10. 104⅛	600	Chic. & N. W. R. ... 28
200	do s60. 104	100	do 28⅛
200	Hudson R. R. 133	200	do s15 29
50	do s30. 131	50	do b30 29
150	do s10. 132⅛	150	do b30 29⅛
100	do s30. 132	100	do 29
150	Miss. & Mo. R. 27	300	do 29⅛
200	Alt. & T. Haute R. ... 47		

SECOND BOARD.

$10,000	U. S. 6s, '81. Cou. 108⅝	100	Har. R. Pref. 114
10,000	do 108⅜	400	Reading Railroad .112
15,000	Mo. State 6s 72	100	Mich. Cen. R. 116
10,000	do 72⅛	150	do 115⅛
5,000	do s3 72	100	M. S. & N. I. R. ... 75
2,000	Tenn. St. 6s, '90 ... 64⅛	400	do 75⅛
5,000	Cal. State 7s 130	50	do 75⅜
10,000	C. & N. W. 2d M. 63	250	do 75⅛
10,000	do s30 62½	100	Mich. S. & N. I. G. .113
10,000	C. & N. W. 1 M. s30 88	100	do s30. 113
10,000	Amer. Gold 144	50	do 113⅛
15,000	do 144⅛	100	do 114
25,000	do 144⅜	350	Ill. Cen. R. S. 112
10,000	do 144¾	6000	Ill. Cen. C. B. Sc. .. 89
20,000	do 145	1200	Clev. & Pitt. R. .. 86⅛
25,000	do 144⅞	700	do 86⅛
50	Canton Com. 34⅛	100	Gal. & Chic. R. 103
200	do 34¾	500	Clev. & Tol. R. 112
150	Cumb. Coal. Prf. ... 27¼	50	do 112¼
200	do 27	300	Chic. & R. I. R. b30 99
100	Del. & H. Ca. Co. 148	100	do 98⅛
150	do 150	100	do 98¼
50	Quicks'r Min. Co. ... 46	200	do 98
200	Am. Coal Co. 69	100	do 98⅝
500	do 70	100	P., Ft. W. & C. R. 73
50	Brunsw'k C. L. Co .. 6	100	do 72¾
450	N. Y. Cen. R. 121	150	do 72
100	do 121⅛	350	do 72½
300	Erie Railway 94⅛	50	Alton & T. H. 47
200	do s30 94⅛	100	do 47⅛
1400	do 94⅜	100	Alton & T. H. Pr. 77
650	do 94⅝	5	Mil. & P. Du C. R. .. 40
100	do b30 95⅛	50	do 44
200	Erie R. Pref. 105⅛	450	do 45
100	do 105	100	Chi. & Alt. R. 74
900	Harlem R. 111	100	Chic. & N. W. R. ... 31
200	do 111⅛	100	do 30⅛
200	do 111⅛	100	Chic. & Alt. Pref. 93⅛
100	do 111⅛		

PUBLIC BOARD—1 P. M.

$25,000	Amer. Gold . b3. 142⅛	100	Quicks'r M. Co. b30 48
10,000	do 142½	200	Hudson R. R. 132
500	Treas. 7 3.10 p. ct.	100	do s3. 132
	Notes 106⅞	50	do b3. 132⅛
5,000	do 107⅛	50	do b10 132⅛
5,000	U. S. 6s, 1 y. c ... 101⅞	100	M. S. & N. I. R 74⅛
5,000	do b10 101⅞	100	do 74⅜
10,000	Mo. State 6s 72	100	do s10 74⅜
5,000	Tenn. 6s, '90 .... 64⅜	200	do 74⅛
200	Cum. Coal Prf. 26	100	do b10 74⅜
100	do b3 26	50	do s10 74⅛
200	Canada C. Co. 1⅜	100	do s3 74⅛
200	do s10 1⅜	200	do b3 74⅜
1000	Bruns. Land Co. ... 6⅜	150	Ill. Cen. Scrip ... 112⅛
100	N. Y. Cen. R. ... b3. 120	50	do 112⅜
150	do s3. 119⅜	100	do 112¾
100	do b3. 119⅜	100	Clev. & P. R. ... 85⅛
200	do 119⅜	100	do s3 85⅛
550	do s10. 119⅝	200	do 85⅜
300	Erie Railway 93	900	do s10 85⅜
200	do ....c 93	500	do 85⅛
100	do 93⅛	400	do b10 85⅜
200	do b3 93⅜	800	do s3 85⅛
100	do s10 93	150	P., F. W. & C. ... 72⅛
100	do b10 93⅛	100	do s10 72⅛
200	do 93⅛	150	do b3 72⅛
100	do 93⅛	100	do b10 72⅛
100	Erie R. Pref. ... b3 104	100	Chi. & N. W. R. ... 28
100	do 104	100	do b3 28⅛
150	do s10. 103⅞	100	Gal. & Chi. R. ... 103
200	do b10. 104	50	do s10 103
300	Chic. & R. I. R. ... 97⅛	50	do 103⅛
50	do 97⅛	50	Clev. & Tol. R. ... 110⅛

PUBLIC BOARD—4 P. M.

$5,000	Debt Certificates .101⅞	600	M. S. & N. I. 76⅛
20,000	do . currency . 99⅞	500	do s3 76⅛
5,000	Mo. State 6s 72	200	do b10 76⅜
5,000	do 71¾	200	do b3 76⅛
100	Cum. Coal b10 27⅛	100	do s10 76⅛
50	do 27⅛	200	do 76⅛
200	Bucks Co. Lead 1⅜	600	Ill. Cen. R. 112¾
100	N. Y. Cen. R. 120⅞	400	do 113
500	Erie R. 95	100	do b10 113⅛
350	do s3 95	200	do s3. 113
200	do s10 95	500	Clev. & Pitts. 87
100	do b3 95½	200	do 87⅛
250	do 95⅛	500	do 87⅛
200	do b10 95⅜	300	do 87⅜
100	do b3 95⅛	200	do b10 88
100	do s10 95⅛	300	do 88
100	Erie R. Pref. 105⅜	300	do b30 88⅛
200	do 106	200	P., Ft. W. & Ch. ... 73⅛
50	Hudson R. R. . btw. 134	150	do b3 73⅛
100	do 134	50	do s3 73⅛
200	Harlem R. 111¾	100	do 73⅛
300	do 111⅞	100	do s10 73⅛
200	do b3 111⅞	50	T. H. & Alt. P. ... 79
500	do 112	100	Gal. & Chi. R. s3 104
300	do b3 112	200	do 104
200	do b10. 112⅛	200	Clev. & Tol. R. ... 112⅛
500	Reading R. 112⅛	100	Chic. & R. I. R. ... 99
500	do 113	100	do b3 99
200	do s3. 113	100	do b10 99
200	do 113⅛	100	do 98⅞
200	do b3. 113⅛		

TUESDAY, May 26—P. M.

The Street has been variously agitated to-day by private rumors, by telegraph, from Philadelphia, Baltimore, Washington and Chicago, of army news, chiefly relating to operations at Vicksburgh. The early rumors of the day were first adverse and then favorable to the National cause, and upon these Gold Coin sold at 144½, and down to 141¾ ℘ cent. on the Street; the Stock Exchange Board sales being at 143½@143¾ ℘ cent. The later rumors were wholly adverse, and though not borne out by the dispatches to the Press, caused Gold to advance to 144¾@145 ℘ cent. The Share list at the Stock Exchange sympathized very strongly with the ups and downs in Gold. At the morning Board, prices were generally lower than the last figures of Monday night, and there was a considerable pressure to sell the Western Roads at the concession of 2@3 ℘ cent., and in some instances 5@6 ℘ cent. The New-York Roads were not so heavy, although the bidding about last night's prices was freely met by sellers. After the morning Board broke up and the Brokers returned to the Street, the demand for Stocks partially improved, and at the Second Board the bidding advanced on nearly all descriptions from 1 to 3 ℘ cent. The Government Stocks were firm throughout the day, and sales of the 6 ℘ cents of 1881 were made at 108½ ℘ cent., the highest point yet attained since the issue of this Stock in the Fall of 1861. All descriptions of Treasury paper were also firm in demand and price, and the voluntary subscriptions of the day to the New Loan of 1882 amount to $1,100,000. The State 6 ℘ cents of Missouri and Tennessee were steady at the close, at about yesterday's prices.

At 4 o'clock the improvement on the Railway Share list was fairly supported, but on a reduced activity of movement. The price of Gold Coin closed about 144½ ℘ cent. The following prices were made on the general market, as compared with Monday afternoon, the differences being from 1 to 3 ℘ cent. in favor of the present market on the New-York Roads and part of the Western Shares. Pittsburgh and Illinois Central were lower.

	Mon.	Tues.		Mon.	Tues.
Gold Coin	142⅞	144⅛	Harlem Pref.	115	114⅛
U. S. 6s, 1881	108¾	108⅜	Mich. Central	114⅛	116
N. Y. Central	120	120⅜	Mich. Southern	74⅛	76⅛
Erie	93	95⅛	Mich. Guarant'd	113	111
Erie Preferred	104⅛	106	Illinois Central	114⅛	112⅛
Hudson	133⅛	133	Pittsburgh	90	87⅛
Toledo	112⅛	113⅛	Fort Wayne	72⅛	72⅛
Pacific Mail x d.	185	183	Rock Island	98	99
Quicksilver Co.	46	46	Northwest	30	31
Harlem	109⅛	112	Galena	104⅛	104
Canton	35	34⅜	Miss. & Missouri	28	26

In the market for Money the demand from the Stock Brokers continues active at 6@7 ℘ cent.; but the inquiry was rather less urgent to-day than yesterday. The receipts of United States Currency into the Treasury, for the new Loan and other sources, continue in advance of the disbursements at this point, and the New-York balance this afternoon stands $24,671,493.

The course of Exchange on London this morning conformed to the reduced figures for Gold Coin, and sales were made at 156@158 ℘ cent. for the Boston mail. But after two o'clock drawers were asking more money, and the quotation left off about the same as yesterday—157@159 ℘ cent.

The following bids were made to-day for the City Bank shares:

New-York	117	Grocers'	100
Mechanics'	117	East River	98
Tradesmen's	105	Shoe & Leather	107
National	107	Continental	99⅜
Commerce	106	Importers' & Traders'	110
Mechanics' B. Associa'n	95	Park	137
Ocean	95	Manuf. and Merchants'	97⅛
Bank of N. America	106	New-York Ex.	110
Metropolitan	112		

And the following for the Railway Mortgages, some of which are lower than yesterday, in sympathy with the Share list:

N. Y. Cen. 6s	109	Al. & T. H. 2ds, pref.	93
N. Y. Cen 7s, '64	104	Al. & T. H. 2ds, inc.	87
N. Y. Cen. 7s, '76	119	L. C. & Mil. L. G. Bs	42
N. Y. Cent. con., '76	121	Chi. & N. W. s. f.	106
Erie R. seconds, '79	120	Chi. & N. W. int. B.	96
Erie R. thirds, '83	113⅛	Chi. & N. W. 1st, 2d ser	89
Erie R. fourths, '80	111	Chi. & N. W. 2d m	63
Erie R. fifths, '88	109	Han. & St. Jo. 1sts	80
Buf., N. Y. & E. 1sts, '77	110	Del., Lack. & W. 2ds	112⅛
Hud. R. firsts, '69	116	Tol. & Wab. 2ds	94⅛
Harlem firsts, '69, '73	110⅛	Gal. & Chic. ext	114
Mich. Cen. R., '69, '72	115	Chi. & R. I. 1sts	110
M. C. New 1sts, '82	121	Clev. & Tol. S. F.	111
Chi. B. & Q. 1sts	120	N. J. Cen. firsts	104
Mich. S. seconds	101⅛	N. J. Cen. seconds	110
N. Ind. R. Go-h. L., '68	104½	Pitts., Ft. W. & C. 1sts	110
Mich. S. & N. Ind. s. f.	105	Pitts., Ft. W. & C. 3ds	80
Pac. R. R. guar	60	Clev. & Pitts. 4ths	85
Illinois Central, '75	118	Miss. & Mo. Ld. G. B	60⅛
Al. & T. H. firsts	105⅛		

The London papers by the steamer to-day report the final organization of the International Financial Society of that city, on the plan of the Paris Crédit Mobilier. The capital is £3,000,000 sterling, to which the original corporators have subscribed £2,200,000. The shares are £20 each. The object is the negotiation and agency of any Public Loans which may be offered to the establishment to be brought upon the English market. The direction includes Mr. J. S. Morgan, of the firm of Peabody & Co.; Mr. Herman Stern, of Stern Brothers; Mr. Robert A. Heath, of Heath & Co.; Mr. John Fredk. Flemmich, of Fredk. Huth & Co.; Mr. W. E. Quentel, of Frühling & Goschen, Mr. Robert Benson, and Mr. Bonamy Dobree, Jr. The relations established with the Continent are said to be of the highest possible influence, the Society being in direct connection with the Crédit Mobilier Societies of Paris, Spain, Italy and Amsterdam, and, through them, with all the first bankers in those places. On the face of the prospectus appear, among the Paris names with which the Society is identified, those of Messrs. Emile and Isaac Pereire, Hottinguer & Co., Fould & Co., Pillet, Will & Co., Mallet Brothers, the Duke de Galliera, &c. The combination is thus made, according to the London *Daily News*, one of European weight and importance, and ought to command immense influence. The Scrip Shares of the Company are already quoted at 10@12 ℘ cent. premium.

The week's export of Domestic Produce and Miscellaneous Goods, (exclusive of Specie,) from the port of New-York, amounted in value to

$3,036,412, against $2,068,460 same week last year, and $2,632,590 the corresponding week of 1861.

The aggregates of the Philadelphia Banks, at the last weekly statement, show the following changes, as compared with last week:

Increase of Loans	$228,792
Increase of Specie	50
Increase of Deposits	562,845
Decrease of Circulation	58,012
Decrease of United States Notes	129,371

BANKING AND FINANCIAL.

MORGAN COUNTY BONDS, ILLINOIS.
Fulton County Bonds, Illinois.
Jersey County Bonds, Illinois.
Wanted. Apply to
GEO. C. DUNBAR.
No. 67 William-st.

Sales of Real Estate—May 26, 1863.

BY E. H. LUDLOW, BY ORDER OF THE EXECUTOR OF ANSON G. PHELPS, SR.

1 lot southeast corner 1st-av. and 30th-st.	[illegible]
1 lot adjoining on the avenue	1,650
2 lots adjoining on the avenue, each	1,450
1 lot adjoining on the avenue	1,600
1 lot adjoining on the avenue	930
1 lot adjoining northeast corner 1st-av. and 29th-st.	700
1 lot adjoining on street	1,000
4 lots adjoining on street, each	1,375
4 lots south side 30th-st., 100 feet east 1st-av., each	1,200
1 lot southwest corner 1st-av. and 30th-st.	1,725
3 lots adjoining on avenue, each	1,800
2 lots adjoining on avenue, each	1,700
1 lot adjoining on avenue	1,850
1 lot adjoining on avenue	2,700
1 lot north side 29th-st., 100 feet west 1st-av	1,700
1 lot south side 30th-st., 100 feet west 1st-av.	1,800
1 lot northeast corner 1st-av. and 30th-st	2,500
1 lot adjoining, on the avenue	1,900
5 lots adjoining, on the avenue, each	1,700
1 lot southeast corner 1st-av. and 31st-st	2,500
6 lots adjoining, on 31st-st., each	1,850
8 lots adjoining, east, each	2,425
5 lots north side 30th-st., 100 feet east 1st-av., each	2,425
1 lot southeast corner 56th-st. and Avenue A	1,400
3 lots adjoining, on avenue	1,125
1 lot northeast corner Avenue A and 57th-st	1,550
1 lot adjoining, on street	1,200
2 lots adjoining, on street, each	1,125
5 lots, with water right	5,100
1 lot southwest corner Avenue A and 59th-st	1,475
1 lot adjoining, on avenue	1,275
2 lots adjoining, on avenue, each	1,175
3 lots adjoining, on avenue, each	1,350
1 lot northwest corner Avenue A and 58th-st	1,535
2 lots south side 59th-st., 100 feet west Av. A, each	950
6 lots adjoining, west, each	1,000
1 lot northeast corner Avenue A and 58th-st	1,400
1 lot adjoining on avenue	1,100
2 lots adjoining on avenue, each	1,000
2 lots adjoining on avenue, each	1,075
1 lot adjoining on avenue	1,150
1 lot southeast corner Avenue A and 57th-st	1,400
3 lots south side 59th-st., 100 feet east Av A, each	925
4 lots adjoining, with water right	3,100
3 lots n. s. 58th-st., 100 feet east Avenue A, each	1,025
1 lot s. w. corner Avenue A and 60th-st	1,100
3 lots adjoining, south, each	825
3 lots adjoining, south, each	775
1 lot northwest corner Avenue A and 59th-st	1,325
1 lot northeast corner Avenue A and 59th-st	1,175
3 lots adjoining, north, each	825
4 lots adjoining, on avenue, with water right	4,000
3 lots N. S. 59th-st., 100 feet east Avenue A	2,900

BY A. J. BLEECKER & SON—ESTATE OF A. H. MICKLE, DECEASED.

House and lot No. 28 Dey-st	$17,200
Store and lot 38 and 38½ Broadway and 67 New-st	71,000
4 lots on 131st-st., south side, west of 11th-av., each	470
4 lots on 11th-av., west side, south 131st-st., each	710
8 lots on 11th-av., e. s., between 129th and 130th sts.	6,600

BY MESSRS. ADRIAN H. MULLER, P. R. WILKINS & CO.

2 lots s. s. 113th-st., 295 feet west of 5th-av., each	$480
1 lot on 2d-av., 25 feet north of 113th-st	810
1 lot adjoining, in rear, on 113th-st	545
1 lot corner of 4th-av. and 116th-st	805
1 lot adjoining 4th-av	490
1 lot northwest corner 4th-av. and 116th-st	800
1 lot adjoining on 2d-av	455
4 lots adjoining on 2d-av., each	420
2 lots n. s. 122d-st., 90 feet east of 4th-av., each	455
1 lot n. e. corner of 4th-av. and 123d-st	520
1 lot s. s. 133d-st., 125 feet east of 7th-av	480
3 lots adjoining on 133d-st., each	475
4 lots n. s. 132d-st., 500 feet east of 7th-av., each	415
1 lot adjoining, in rear, on 133d-st.	465
3 lots adjoining above	440

GENERAL MARKETS.

NEW-YORK, Tuesday, May 26, 1863—6 P. M.

The receipts of the principal kinds of Produce since our last have been 60 bbls. Ashes, 14,731 bbls. Flour, 255 bbls. and 603 bags Corn Meal, 103,916 bushels Wheat, 202,651 bushels Corn, 913 bushels Rye, 1,810 bushels Oats, 250 bushels Malt, 15,900 pkgs. Provisions, and 565 bbls. Whisky.

ASHES—Sales 50 bbls. Pots at $8 25. Pearls continue scarce and inactive, at $9 25 per 100 ℔s.

CANDLES—A moderate inquiry prevails for Adamantine, at unchanged prices.

CHEMICALS—Are quiet, and prices are drooping.

COFFEE—Is inactive, at unchanged rates. Messrs. WM. SCOTT & SON, notice the market for Rio, thus: "We are without any business to notice in Rio during the past week. We have changed our quotations as above, which are about the rates at which owners would be willing to sell. We quote Java, 37c.@37½c.; Laguayra and Maracaibo, 32c.@34c.; Rio, 29c.@32c.; St. Domingo, 28½c.@29c. ℔ ℔. Stock of all kinds this morning, 118,677 packages, including 1,547 bags and 15,900 mats Java, 97,837 bags Rio and Santos, 4,100 bags Maracaibo, 193 bags St. Domingo, 950 bags Laguayra, 300 bags Jamaica, and 1,850 bags of other descriptions.

COPPER—Refined Ingot has been in moderate demand, at 30c. ℔ ℔.

COTTON—Was inactive, and nominally quoted at 49c.@50c. for Middlings, ℔ ℔.

FIRE-CRACKERS—No. 1 Canton have been in good request, mainly at $1 80@$1 85 ℔ box.

FLOUR AND MEAL—State and Western Flour has been quiet, to-day, though prices have been partially reduced 5c.@10c. ℔ bbl. Sales 12,900 bbls., including Superfine State and Western at $5@$5 40; poor to choice extra State at $5 60@$6 20, chiefly at $5 70@$5 85; round hoop extra Ohio, shipping brands, at $6 10@$6 25 ℔ bbl.

Superfine State and Western	$5 00	@$5 40
Extra State	5 60	@ 6 20
Extra Illinois, Indiana, Michigan, &c.	5 70	@ 7 75
Extra Ohio, round-hoop, ship'g br'ds.	6 10	@ 6 25
Extra Ohio, trade brands	6 30	@ 7 80
Extra Genesee	6 25	@ 7 80
Inferior to Choice Extra Missouri	6 30	@ 9 50

Southern Flour continues heavy. Sales, since our last, 750 bbls., at $6 50@$7 10 for poor to good superfine; $7 15@$8 50 for fancy to choice brands, and $8 55@$9 50 for very superior family brands, ℔ bbl. Canadian Flour is declining; sales, 500 bbls. Extra, at $5 70@$7 60 ℔ bbl. Rye Flour is quiet, at $3 30@$5 20 for fine and superfine, ℔ bbl. Corn Meal is in moderate demand, at $4 20@$4 25 for Jersey; $4 50 for Atlantic Mills; $4 50 for Fairfax; $4 50 for Marsh's Caloric, and $4 55@$4 60 for Brandywine, ℔ bbl. Sales, 400 bbls.

FRUIT—The demand has been moderate at about former rates.

GUNNY BAGS AND BAGGING—Have been dull and nominal in prices.

GRAIN—Wheat has been less sought after at a further reduction of 1c.@2c. ℔ bushel. Sales have been reported since our last of 116,000 bushels, including White Western at $1 65; Amber Western, at $1 47@$1 51; Red Western, (Winter,) at $1 40@$1 46; Amber Iowa and Wisconsin, at $1 42@$1 45, the latter an extreme rate. Milwaukee Club, at $1 26@$1 41; Chicago Spring, at $1 14@$1 35; Amber State, at $1 48@$1 51 ℔ bushel. Corn continues in brisk demand, to-day, but at reduced prices; sales, to-day, 189,000 bushels at 71c.@74c., in store and delivered, for shipping new and old mixed Western; 65c.@70c. for Unsound; 74c.@76c. for Yellow Western and Northern and 74c.@75c. for White Western, ℔ bush. Rye is quiet at 99c.@$1 01, according to quality, ℔ bushel. Sales 2,100 bushels. Oats are in fair request, at a further advance, including Canada, at 71c.@73c.; Western at 71c.@74c.; State at 74c.@75c. ℔ bushel. Barley continues inactive at $1 10@$1 25 ℔ bushel.

HAY—North River Bale continues in active request at 90c.@$1 05 ℔ 100 ℔s.

HEMP—Is dull and prices are altogether nominal.

HOPS—Are selling, in lots, at 15c.@23c. ℔ ℔.

IRON—Pig has been in limited request at drooping prices.

LEAD—Is dull and declining.

MOLASSES—Sales to-day, chiefly by auction, 2,000 bbls. New-Orleans at 40c.@49c. ℔ gallon.

NAVAL STORES—Are very quiet at about previous quotations.

OILS—Petroleum is less active at a decline of 2c.@3c. ℔ gallon. Other kinds are quiet.

NEW-BEDFORD MARKET, WEEK ENDING MAY 25.—*Sperm*—Although there has been a further demand since our last, prices have declined. The transactions include sales of 3,190 bbls., in parcels—190 bbls. for manufacturing, at $1 60 ℔ gallon, and the balance for export, as follows: 900 bbls. at $1 60, 1,100 do. at $1 57½, 1,000 do. at $1 55 ℔ gallon. In New-York 420 bbls. have been sold for export—200 bbls. (*Excel*, of Sagharbor,) at $1 60 ℔ gallon, and 220 bbls. of the *N. H. Gaston's* cargo, on private terms. *Whale*—Is in good demand, and prices have advanced slightly over last week's quotations. The sales embrace 3,280 bbls.—470 bbls. on speculation, at 85c. And for export, 80 bbls. at 85c., 1,000 do. at 87c. ℔ gallon; also, a cargo of 1,800 bbls. at a price not transpired.

Imports of Sperm and Whale Oil and Whalebone into the United States.

	Bbls. Sperm.	Bbls. Whale.	Lbs. Bone.
From Jan. 1 to May 25, 1863	25,542	33,085	287,800
Same time last year	17,309	43,731	521,400

[*Whalemen's Shipping List.*

PRINTING CLOTHS—Sales in Providence during the week, 75,500 pieces, including, according to the *Journal*, 4,500 pieces 64x64, 7 yards to ℔., 12c., cash, Monday; 4,000 do. 64x64, 11½c., cash, Monday; 5,000 do. 60x64, 7½ yards to ℔., 11c., cash, Monday; 5,000 do. 64x64, 11½c., cash, Thursday; 3,000 do. 60x64, 11c., cash, Thursday; 54,000 do. 64x64, 7 yards and under, 11c., cash, Friday and Saturday, ℔ yard.

PROVISIONS—Pork has been in fair demand, at firmer prices; sales have been made of 4,400 bbls., in lots, at $11 81¼@$11 87½ for old Mess; $13 60@$13 62½ for new Mess, here, and $14 for do. deliverable in July; and $10 50@$11 75 for old and new Prime, ℔ bbl. Cut Meats are in moderate request, at 6c.@7½c. for Hams; 4½c.@5c. for Shoulders, ℔ ℔. Bacon continues inactive at 6c.@7½c. ℔ ℔.; sales 250 boxes. Lard is declining; sales 1,570 tcs. and bbls., at 9¼c.@10c. ℔ ℔. Beef is in moderate demand; sales 250 bbls., at $12@$13 50 for Extra Mess, and $9 50@$11 75 for Plain Mess, ℔ bbl.; Prime Mess Beef, $20@$22 ℔ tierce. Beef Hams, $15@$17 ℔ bbl. Butter is inquired for, at 16c.@21c. for poor to choice Western, and 18c.@23c. for common to choice State, ℔ ℔. Cheese continues in request at 9c.@12c. ℔ ℔.

SEEDS—Sales, to-day, 240 bags Clover at 9c.@9¼c., and 100 bags do., recleaned, at 9½c. ℔ ℔. Calcutta Linseed has been in demand at $3 25 ℔ bushel.

SPICES—Have been inactive at irregular prices.

SUGARS—Sales, to-day, 530 hhds., including New-Orleans at 10c.@11½c., and Cuba at 10c.@10½c. ℔ ℔.

TALLOW—Sales 180,000 ℔s., at 10⅞c.@11¼c. ℔ ℔. Messrs. KNIGHT & SONS say: "The market for this staple has considerably fluctuated. The forepart of the week there existed a very fair demand for prime shipping lots in hhds. at 11½c., which continued until Friday, since which the market has shown signs of weakness, and sales have been made at 11¼c., at which price lots changed hands on Saturday. Yesterday and to-day, owing to the recent great victory at Vicksburgh, and the consequent fall in the gold market, transactions have been very limited, and prices are entirely nominal; some lots to-day were closed out at 11c.@11¼c., the latter rate is the highest that could be obtained for lots on the spot; lots to arrive are unsalable, owing to the unsettled state of the market. The stock on hand is not large, and the arrivals continue about equal to the demand. The home trade for Soap stock of all kinds continues very small, and prices are unchanged since our last. At the close the market is very dull and may be quoted at 11c.@11¼c., the outside figure could be obtained only for extra choice lots. Prices this day, 1858, 10c.; 1859, 11½c.; 1860, 10¼c.; 1861, 9¼c.; 1862, 8⅞c., ℔ ℔.

TEAS—Are in moderate demand to-day, at less buoyant prices.

TIN—Has been in less request, and prices have favored buyers. Banca, 54½c.; Straits, 48c.@48½c. ℔ ℔.

TOBACCO—Is in limited demand at irregular prices. Sales, 102 hhds. Kentucky at 12½c.@27c., and 84 cases Seed Leaf at 18c.@33c. ℔ ℔.

WHISKY—Sales 450 bbls., at 43½c.@44c., chiefly at 44c., ℔ gallon; and 800 bbls., in bond, at 25½c.

FREIGHTS—Steamer engagements were effected to-day, but at easier rates. For Liverpool—100 bbls. Flour, at 2s. 1½d. ℔ bbl.; 184,000 bushels Corn and Wheat, in bulk and bags, at 7d.@8½d. ℔ bushel; 500 bales Cotton, by steamer, at ¼d. ℔ ℔.; 1,700 pkgs. Provisions, at 22s. 6d.@27s. 6d by sailing vessel, and 60s. by steamer; and 75 tons Oil, at 30s. ℔ ton. For Glasgow—400 tcs. Lard, at 30s. ℔ ton. For Irish ports direct, two cargoes of grain, at 8s. and 7s. 9d. respectively, ℔ quarter. For a Continental port, a small cargo of Petroleum, at 8s. ℔ bbl.

Movements of European Steamers.

FROM AMERICA.

America	May 27	Boston	Liverpool.
North American	May 30	Quebec	Liverpool.
Borussia	May 30	New-York	Hamburg.
Saxonia	May 30	New-York	Southampton
City of Baltimore	May 30	New-York	Liverpool.
China	June 3	New-York	Liverpool.
Etna	June 6	New-York	Liverpool.
Hansa	June 6	New-York	Bremen.
America	June 6	New-York	Southampton
Great Eastern	June 6	New-York	Liverpool.
Sidon	June 10	New-York	Liverpool.
Asia	June 10	Boston	Liverpool.
Edinburgh	June 13	New-York	Liverpool.
Persia	June 17	New-York	Liverpool.
Olympus	June 24	New-York	Liverpool.
Africa	June 24	Boston	Liverpool.
Scotia	July 1	New-York	Liverpool.
Kedar	July 8	New-York	Liverpool.
Great Eastern	July 21	New-York	Liverpool.

FROM EUROPE.

Hibernian	May 14	Liverpool	New-York.
Kangaroo	May 15	Liverpool	New-York.
Great Eastern	May 16	Liverpool	New-York.
Asia	May 16	Liverpool	Boston.
Sidon	May 19	Liverpool	New-York.
Saxonia	May 20	Southampton	New-York.
Edinburgh	May 20	Liverpool	New-York.
St. Patrick	May 22	Liverpool	Quebec.
Persia	May 23	Liverpool	New-York.
Bremen	May 27	Southampton	New-York.
City of Manchester	May 27	Liverpool	New-York.
City of Limerick	May 29	Liverpool	New-York.
Africa	May 30	Liverpool	Boston.
Kedar	May 30	Liverpool	New-York.
Marathon	June 2	Liverpool	New-York.
Glasgow	June 3	Liverpool	New-York.
Bavaria	June 3	Southampton	New-York.
Scotia	June 6	Liverpool	New-York.
Hansa	June 10	Southampton	New-York.
Canada	June 13	Liverpool	Boston.
Kedar	June 16	Liverpool	New-York.
Tripoli	June 27	Liverpool	New-York.

For Havana, New-Orleans, &c.

Locust Point	May 30	New-York	New-Orleans.
Roanoke	May 30	New-York	Havana.

For California.

America	June 13	New-York	Nicaragua.

European Mails.

The mails for Europe by the *North American via* Quebec, close in this City on Thursday at 1 P. M.

The mails for Great Britain and the Continent by the *Borussia via* Southampton and Hamburgh, close in this City on Saturday at 10½ A. M.

The mails for Ireland by the *City of Baltimore*, close on Saturday at the same hour.

For Havana.

The mails for Havana by the *Roanoke*, close on Saturday at 10½ A. M.

Departure of Domestic Mails.

North Mails close at 5 A. M. and 3:30 P. M.
South Mails close at 5 A. M. 4:30 and 10 P. M.
Western Mails (*via* Erie Railroad) 5 A. M. and 3:30 P. M.
Eastern Mails at 5 A. M., 12:45 P. M., and 6:30 P. M.
Mails for California, Oregon, Washington and the Sandwich Islands close daily at the New-York Post-office at 5½ A. M. and 3½ P. M.
On Sunday all Mails close at 1:30 P. M.

PERSONAL.

A. B. C.—YOUR NOTE RECEIVED. AM TOO busy to meet you. I will send you word when I can.
D. E. F.

DRY GOODS.

ANOTHER WEEK
OF
NOVELTIES
AND
GREAT BARGAINS! BARGAINS!!

HAVING MADE LARGE ADDITIONS TO OUR STOCK OF
CHECK, FIGURED, COLORED and BLACK SILKS
FROM THE AUCTION SALES
OF
THE PAST WEEK, WE ARE ENABLED TO OFFER
THE MOST SUPERB STOCK
OF CHEAP SILKS,
AT PRICES BEYOND THE RANGE OF COMPETITION.

CHECK AND PLAID SUMMER SILKS, GOOD QUALITY, at 4s. 6d. and 5s.
CHECK GLACIE SILKS, from 6s. and up.
YARD-WIDE FOULARD SILKS, BEST QUALITY, AND NEW COLORS, IN PLAIDS, CHECKS, and FIGURED, at 6s., 7s. and 8s.
PLAIN GLACIE IN THE NEW COLOR—THE QUEEN—IN BLUES, PURPLES, DRABS, GREEN, MAROON, and BROWN from 9s. and up.
BLACK SILKS, FIGURED and PLAIN, at 7s., 8s. and up to $4 per yard.
DOUBLE-FACED SILKS, at 10s. a yard.
A VERY LARGE ASSORTMENT OF BLACK SILKS, WITH and WITHOUT LUSTRE, AT THE VERY LOWEST PRICES.

WE PARTICULARLY INVITE AN INSPECTION OF THE ABOVE SILK STOCK, AS IT IS, WITHOUT ANY EXCEPTION, THE CHEAPEST EVER OFFERED IN THIS CITY. THE PRICES AND GOODS ARE PRECISELY AS REPRESENTED.

WE HAVE ALSO LARGELY INCREASED OUR STOCK
OF
DRESS GOODS,
AND CAN OFFER THE LARGEST VARIETY AND AMOUNT
OF
BLACK AND COLORED ALPACAS, MOHAIR LUSTRES, GLACIES, LENOS, POPLINS, MOZAMBIQUES, &c., &c., at 9, 10, 12, 15, 18, 25, 30, 37½ cents a yard, and up.
EVER OFFERED AT RETAIL.
ALSO—
A LARGE STOCK OF PRINTS, from 14c. a yard up.
TOWELINGS, SHEETING and SHIRTING MUSLINS, LINENS, DAMASKS and HOUSEKEEPING GOODS, GENERALLY,
AT THE VERY LOWEST MARKET RATES.
A LARGE LOT OF LINEN CRASHES from AUCTION
At 10c., 12½c. a yard.
THREE CASES PRINTED MARSEILLES, for LADIES' WRAPPERS, at 2s. 6d., worth 6s.

OUR CLOAK AND SHAWL STOCK
IS LARGE, VARIED AND CHEAP,
AND
FULLY IN KEEPING WITH THE GREAT BARGAINS IN THE OTHER DEPARTMENTS,
PARTICULARLY
THE
SILK CLOAKS,

WHICH ARE MANUFACTURED FROM THE BEST AND NEWEST MATERIALS, AND AFTER THE VERY LATEST STYLES AND DESIGNS.
THE DIFFERENCE BETWEEN OUR PRICES AND THOSE IN BROADWAY ARE VERY MARKED INDEED,
AND WELL WORTHY THE ATTENTION OF LADIES.

In the Shawl Stock will be found every style, from $14 to $50.

CRYSTAL PALACE EMPORIUM OF FASHION,
NO. 252 BOWERY.
W. R. ROBERTS, Proprietor.

CORSETS AND SKIRTS.—MRS. ELGER has the largest and cheapest stock in the City, purchased before the great advance, which she is selling under the regular prices. Skirts of the best quality and newest shapes, from 65 cents. Skirts made to order of every style. Also, misses' waists, skirts, pads, steels, lacing, &c. N. B.—Edgings, laces and trimmings for ladies' undergarments. Also, a large assortment of new style dress trimmings, velvets, braids, buttons, bugle trimming, &c. No. 880 Broadway, near 19th-st.

OPENING OF PARIS SUMMER MILLINERY.—Mrs. DAVIDSON, No. 125 Bleecker-st., respectfully announces that she has just received and will open on THURSDAY NEXT, May 28, Paris Summer millinery, comprising the greatest novelties in French chip lace and illusion bonnets.

DRY GOODS.

RIBBONS.

EVERY SHADE!!!
EVERY WIDTH!!!
EVERY QUALITY!!!
R. H. MACY,
Nos. 204 and 206 6th-av., near 14th-st.

PARASOLS.

PLAIN PARASOLS!!!
EMBROIDERED PARASOLS!!!
SUN UMBRELLAS!!!
R. H. MACY,
Nos. 204 and 206 6th-av., near 14th-st.

LACES.

POINT LACES!!!
GUIPURE LACES!!!
VALENCIENNES LACES!!!
R. H. MACY,
Nos. 204 and 206 6th-av., near 14th-st.

WHITE GOODS.

JACONET MUSLINS!!!
SWISS MUSLINS!!!
BOOK MUSLINS!!!
R. H. MACY,
Nos. 204 and 206 6th-av., near 14th-st.

EMBROIDERIES.

FRENCH EMBROIDERIES!!!
SCOTCH EMBROIDERIES!!!
GERMAN EMBROIDERIES!!!
R. H. MACY,
Nos. 204 and 206 6th-av., near 14th-st.

FURNITURE COVERINGS
AT COST.
WIDE FRENCH BROCATELS,
At $8 per yard.
COTELLINES, SATINS AND BROCADES,
At Old Prices.
ALSO A FULL LINE OF
HAIR-CLOTHS, ALL WIDTHS,
WOOL and UNION REPS,
PEKIN and TERRY CLOTHS,
WORSTED DAMASKS and LASTINGS,
AND EVERY STYLE OF
UPHOLSTERY GOODS,
At Correspondingly Low Figures.
SOLOMON & HART,
No. 369 Broadway.

SHADES.

SHADES OF EVERY VARIETY AND MATERIAL.
We are paying particular attention to the manufacture and putting up of all kinds of Shades.
Practical and superior upholsters employed only.
GOLD,
PAINTED,
BUFF HOLLAND
WHITE, GREEN, AND OTHER COLORED
HOLLAND SHADES,
made and hung without delay, at very
LOW PRICES.
HOLLANDS BY THE YARD.
SHADE FIXTURES OF EVERY KIND.
PATON & CO., No. 341 BROADWAY.

PAPER HANGINGS
AT RETAIL.
OUR SPRING STOCK IS NOW READY
FOR EXHIBITION.
FOR EXTENT AND VARIETY OF STYLE
IT IS UNSURPASSED.
Parties about furnishing are invited to an examination.
SOLOMON & HART,
No. 369 Broadway.

AT
UNION ADAMS',
NO. 637 BROADWAY.
ROMAN SCARFS.
ROMAN SCARFS.
ROMAN SCARFS.
ROMAN SCARFS.
ROMAN SCARFS.
ROMAN SCARFS.

FINE DRESS SHIRTS,
UNRIVALED
IN MANUFACTURE,
FITTING AND MATERIAL,
AT UNION ADAMS',
NO. 637 BROADWAY.

HOW TO SAVE MONEY.
MAKE YOUR PURCHASES OF
CARPETS AND OIL-CLOTHS
AT THE EARLIEST POSSIBLE MOMENT.
Having complete our orders and contracts previous to the recent important advances, we still continue to offer our entire stock of new Spring styles at less than importers' and manufacturers' prices.
Call early if you want
CHOICE STYLES AT A BARGAIN.
SMITH & LOUNSBERY,
No. 456 Broadway, near Grand-st.

LACE MANTILLAS
LACE MANTILLAS
LACE MANTILLAS
AND
SHAWLS.
SHAWLS.
SHAWLS.
BLACK THREAD AND VAL. LACE.
J. BLUXOME,
No. 1,117 Broadway, corner of 25th-st.,
Opposite the Worth Monument.

NO. 607 BROADWAY, NEW-YORK.

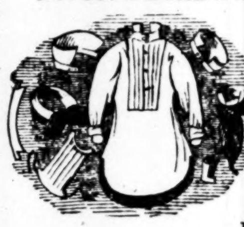

C. W. FRENCH.
GENTLEMEN'S FURNISHING GOODS.
Fine Shirts and Collars MADE TO ORDER.
Fine Gauze Merino Undershirts, $1 50 each, or $15 per dozen. Also a large stock of Muslin, Linen and Jean Drawers of our own make, and warranted to fit.
C. W. FRENCH,
No. 607 Broadway, N. Y.

TO MILLINERS AND COUNTRY STOREKEEPERS.
AT GRAND-ST. CHEAP STORE
You can purchase cut lengths of Millinery Goods cheaper than down-town jobbers sell whole pieces. Call. Our stock of Ribbons, Straws and Silks is large and cheap.
EDWARD RIDLEY,
Nos. 311 and 311½ Grand and 66 Allen-st.,
Fifth block east from the Bowery.

SUMMER BONNETS AND SUMMER HATS
AT L. BINNS' MILLINERY,
Largest in the world, No. 581 Broadway, No. 581, opposite Metropolitan Hotel.
Childrens' hats of every description. Largest assortment to be found at any one establishment in the world. Trimmers wanted.

LADIES! LADIES! LADIES!
We wish to inform you that you can sell your cast-off clothing, and receive a good price for the same, by addressing a note to L. CASHBURG, No. 48 12th-st., a few doors west of Broadway. Gents will be attended to also, and be paid more for their clothes than any other dealer in the City will pay.

AT DE PERCEVAL'S, NO. 657 BROADWAY.—All kinds of Children's Cloaks, Dresses, Blankets, Sacks, Corsets, Chemises, Infants' Waists, Aprons, Bibs, Baskets, &c., &c.; Ladies' Embroidered Chemises and Nightgowns, Yokes; Ladies' ready-made under-garments, fluted handkerchiefs, &c. Initials and coats of-arms embroidered on handkerchiefs, table linen and bedclothes. Braiding, Cotton and Silk Embroideries made to order. Stamping for embroideries and braiding executed perfectly. Fluting for dress trimmings; laces done up like new.

BRAID AND EMBROIDERY STAMPS.—All the latest and best patterns, at much less than the usual prices. Full sets of one dozen stamps for ladies' and children's dresses, $4. Inks, pads, brushes and box, etc., with instructions, $1 extra. Sent free of express charges on receipt of the price. Address MME. DEMOREST, No. 473 Broadway, New-York.

MME. DEMOREST'S MIRROR OF FASHIONS.—The magnificent Summer No. ready, 25 cents. Sold everywhere. Yearly $1; with valuable Premiums. No. 473 Broadway. Five full-size Patterns and over 100 Illustrations.

REAL ESTATE FOR SALE.

NEWMAN & FITTON,
REAL ESTATE BROKERS,
No. 25 Wall-st. and Tarrytown, New-York,
Have a variety of houses and lots, country seats and farms to let, lease, sell or exchange on equitable terms.
ALLEN NEWMAN, Tarrytown, N. Y.,
ADAM FITTON, New-York.

GREAT SALE OF LOTS AND CONTRACTS IN THE CITY OF CHICAGO, AT AUCTION—June 17, 1863.—The articles of Association of the CHICAGO LAND COMPANY require that the trust shall be closed, in the month of June, 1863, and that all the property and effects on hand at that time, belonging to the Association, shall be sold at public auction, for cash, to the highest bidder, in the City of Chicago, on the third WEDNESDAY, the 17th day of June, 1863.

The undersigned, Trustee of the Chicago Land Company, will, therefore, on WEDNESDAY, the 17th day of June, 1863, offer for sale on the premises, in the City of Chicago:

749 lots in Sheffield's addition to Chicago.
686 lots in Elston addition, west side of North Branch.
382 lots in Elston addition, east side of North Branch.
67 lots in Wright's addition, west side of North Branch.
3 lots in original town Chicago.

Also mortgages, amply secured, amounting to about eleven thousand five hundred dollars.

Fifty-four contracts, covering 96 lots, on which there are owing an aggregate of about $100,000.

Of these lots 6,732 feet front on a spacious canal of 100 feet wide, now being excavated through the property.

And 4,509 feet front on the North Branch of the Chicago River.

The sale will be continued from day to day until all the property and effects of the Company are sold.

MAHLON D. OGDEN, Trustee.
CHICAGO, March 16, 1863.

FOR SALE ON FIFTH-AVENUE.—For sale, the extra-size house and lot, No. 98 5th-av., located at the northwest corner of 5th-av. and 15th-st. The lot is about 33 feet wide and 135 feet deep. The dwelling has been built by the present owner for his own occupancy, and is about 33x100 feet; broadside on 15th-st. The interior is planned and finished in a costly manner, and is adapted to the use and accommodation of a large family. At the end of the lot is a stable. House, lot, furniture and stable are offered for sale, either for cash or on liberal terms of credit for a large amount of the purchase money. For further particulars, and cards to see the house, apply to HOMER MORGAN, No. 2 Pine-st., near Broadway.

FOR SALE—NEAR UNION-SQUARE, THE very desirable property on the northwest corner of Irving-place and 16th-st., 53x100, with improvements. Well located for a first-class small hotel, being in the immediate vicinity of the Academy of Music, theatres, railroad and omnibus lines. For terms, &c., apply to
RIDLEY WATTS, Executor.
No. 704 Broadway.

VALUABLE SEVENTH-AVENUE PROPERTY FOR SALE.—A plot of ground on the easterly side of 7th-av., 49th and 50th sts., being 200 feet square. Also the property on the southeast corner of 49th-st. and 7th-av., containing eight lots. The above property offers great inducements to capitalists. For further particulars and terms, inquire of S. RIKER, No. 150 Nassau-st.

COTTAGE AND THREE LOTS IN BROOKLYN FOR SALE.—House contains 15 rooms, gas, water, bath, range, heater, &c. lots well laid out, with an abundance of fruit trees, shrubberies, &c. Apply, for particulars, to JAMES A. VAN BRUNT, 14th-st., near 6th-av., Brooklyn.

FOR SALE—NO. 21 EAST SIXTEENTH-ST., 150 feet west of Union-square, 25 feet front, three story extension house, belonging to J. J. Kingsford; particularly adapted to a large family. Apply between 8 and 9 A. M., or 5 and 6 P. M., to HENRY PARISH, No. 1 West 19th-st.

FOR SALE—EIGHT LOTS, VERY HANDSOMELY located on Dean and Bergen sts., near New-York-av., Brooklyn; or will exchange them for a good house in New-York, paying balance in cash. Apply to CHAS. G. JUDSON, Nos. 84 and 86 Chambers-st.

A NUMBER OF LOTS AT HARLEM.—On 126th, 123d and 122d sts., near 2d and 3d avs., and on 4th-av., next to corner of 125th-st., will be sold with a loan, if desired. S. EDDY, No. 8 Pine-st., from 10 to 3 o'clock, Monday and Saturday excepted.

FOR SALE—IN 31ST-ST., NEAR MADISON-AV., a first-class, brown-stone front, English-basement house, 20 feet wide, in an excellent neighborhood, suitable for a physician. Price $15,000. Apply to
HOMER MORGAN, No. 2 Pine-st.

FOR SALE AT A BARGAIN—ONE FLOUR and two lumber mills, with never-failing water-power; 1,000 acres cultivated land, and extensive timber limits; a rare opportunity for men with small capital.
M. MULLIN, No. 14 South William-st.

FOR SALE—HOUSE AND LOT NO. 261 HENRY-st., New-York. Apply to
J. R. SKIDMORE, No. 14 Wall-st.

FARMS.

FARM FOR SALE—OF 100 ACRES, ON THE banks of the Hudson, four miles south of Poughkeepsie and a half-mile from Milton Ferry Station; fine views of the river, both up and down, from all parts of the farm; could be divided into four or five beautiful building sites. The land is rich and sloping to the south; is peculiarly adapted to the raising of grapes. The buildings are in good repair and adapted to immediate occupancy. Farm has a dock privilege. Apply to HOMER MORGAN, No. 2 Pine-st.

FARM FOR SALE, OR EXCHANGE FOR GOOD CITY LOTS—153 acres, at Greenfield, Saratoga County, N. Y., 6 miles from Saratoga Springs; good house, large barn and other outhouses, large lawn, set with splendid variety of shade and shrubs; fruit in abundance, fine well-water; all under high state of cultivation, and in good order. Price $8,000.
S. DINGEE, No. 8 Pine-st.

FARM FOR SALE—SUFFOLK COUNTY, LONG Island; 140 acres, about 60 of it woodland; plenty of fruit—apples, peaches, pears, plums, cherries and small fruit in abundance; crops all in—hay, oats, corn, wheat, potatoes, &c.; buildings in good order; location healthy—3½ miles from railroad depot. Apply to SANFORD & CORNELL, No. 16 Court-st., Brooklyn.

FOR SALE—A FARM ON LONG ISLAND, three miles north of Suffolk Station; new dwelling-house, first-class outbuildings, two fish-ponds, &c., and about 300 acres of land. For terms and particulars, apply to G. C. & E. J. GENET, No. 10 Pine-st.

FARM FOR SALE AT WHITE LAKE, N.Y.—263 acres, with two dwellings, barn, cow sheds, hay houses, apple and sugar orchards, &c. Price $6,000. Will exchange. C. H. OLIVER, No. 7 Beekman-st.

TO LET.

TO LET—IN SOUTH BROOKLYN.
No. 77 West Baltic-st. Rent, $600.
No. 79 West Baltic-st. Rent, $650.
These houses have water, gas, and all modern improvements, and are in an unexceptionable neighborhood, only seven minutes' walk from either South or Hamilton ferries. A. G. JEROME & CO., No. 22 Exchange-place.

TO LET—STORE NO. 113 NASSAU-STREET, 100 feet by 25; also, second, fourth and fifth floors; offices in No. 52 John-st.; workshops in rear building No. 208 William-st. Inquire of M. J. GILHOOLY, No. 78 Nassau-st.

TO LET—HOUSE AND STORE NORTHWEST corner of Broadway and 31st-st. Rent of house $700. Store and basement $600. Also store on same, back, $400. Apply to J. BARKER, No. 524 6th-av.

TO LET—THE BASEMENT UNDER THE TIMES Office, fronting Park-row, 32x16 feet. Inquire in office of the *Agriculturist*, No. 41 Park-row.

STEAM POWER AND LOFTS TO LET—No. 58 John-st., light and convenient, suitable for trade or manufacturing purposes. Apply as above, or address Box No. 5,009 Post-office.

STEAM POWER TO LET—AT THE EMPIRE Works, foot of East 24th-st. Apply before noon. Engines 1,000 horse power. SAML. LEGGETT, Supt.

HOUSES & ROOMS WANTED

HOUSE WANTED IN MORRISANIA, TREMONT OR FORDHAM.—A small, convenient house; must be had at a bargain; not over $3,000. Give full particulars, and address ANSON HUNT, Box No. 3,167 Post-office, New-York City.

HOUSES WANTED.—TWO COMMODIOUS houses for the accommodation of one family each; three or four stories, at moderate rent, between 20th and 40th sts. and Lexington and 6th avs. Address P., No. 78 Wall-st.

ROOM WANTED IN BROOKLYN, WITHout board, by a young man. Address E., Box No. 122 *Times* Office.

HOTELS.

COZZENS'
WEST POINT HOTEL,
will open for the season on
SATURDAY, MAY 30.
The undersigned is now prepared to engage rooms for the Summer, and has several cottages to let.
WM. B. COZZENS.

NEPTUNE HOUSE,
NEW-ROCHELLE, NEW-YORK.
This favorite Summer resort, after having undergone many alterations and improvements, has been newly furnished, and now offers many inducements as a country resort. The hotel will be open for the reception of guests on the 27th day of May.
WM. J. FISH, Proprietor.

BELLEVUE HOUSE,
NEWPORT, R. I.
This house will open on TUESDAY, June 16. Applications may be made at No. 140 5th-av., or at the Bellevue, Newport. PUTNAM & FLETCHER.

LAIRD'S MANSION HOUSE, LONG BRANCH, N. J., will be open for the season June 1, 1863. This house has a pleasant and central location, with an ocean front of 600 feet, and less than 200 feet from the sea shore. It can accommodate 600 guests.
Access twice daily *via* steamer and railroad. Steamer J. D. Beers, foot of Murray-st., leaves at 4¼ A. M. and 6¼ P. M. Distance, two hours. Address
S. LAIRD.

THE SPRING HOUSE, AT RICHFIELD SPRINGS, will open for the reception of boarders on the first day of June. JOSHUA WHITNEY

LOST AND FOUND.

LOST—LETTERS OF ADMINISTRATION ON Estate of Benjamin Stocker, Jr., deceased, granted by the Surrogate of Albany, May 1, 1860; said letters can be of use to no one except the administrator, and thanks will be returned and a suitable reward given for their return to H. W. STOCKER, No. 184 Front-st., New-York.

PEW FOR SALE—IN ST. BARTHOLOMEW'S Church, very eligibly situated, and at a low price. Apply to J. CANTRELL, Sexton, No. [illegible]

COUNTRY RESIDENCES.

FOR SALE—THE COUNTRY RESIDENCE OF the subscriber, known as Green Bank, situate near West Farms, Westchester County, N. Y. The house commands a fine view of Flushing Bay and the Sound for several miles, is large and commodious, in first-rate order, and replete with every convenience. A piazza 12 feet wide extends around three of its sides. The stables, carriage-house, cow and poultry houses, barns and sheds, afford ample accommodations. A porter's lodge with five rooms is at the entrance gate. The garden, green-houses and grounds are stocked with the most approved flowers and fruits. For healthfulness, beauty of situation, arrangement of the grounds and elegance of the trees and evergreens, few places can excel it.

The property covers about 32 acres of upland and salt meadow. It is within easy and ready communication of the City by three lines of railroad and two of steamboat from Harlem. Possession given immediately. For cards to inspect the premises, and further information, apply to
FRANCIS T. WALKER, No. 49 William-st.
JOSEPH WALKER, No. 31 Pine-st.

FOR SALE—ON THE BANKS OF THE UPPER Hudson, a large and elegant mansion and grounds, (about 14 acres) located in the village of Sandy Hill, (18 miles from Saratoga Springs. Residence of the late Gen. Orville Clark.

The mansion has a front on the main street of 75 feet, including two wings, and the same front on the Hudson. The grounds are beautifully terraced to the river bank, and have an area of several acres, filled with rare fruits and shades. The dwelling is spacious, and well supplied with water from a large tank in the attic. Outbuildings numerous and convenient. Also, several cottages upon the estate, with outbuildings, &c. &c. The location is very healthy, and the property most desirable as a private residence. For full particulars, price, &c., &c., apply to HOMER MORGAN, No. 2 Pine-st.

FOR SALE—A VALUABLE COUNTRY RESIDENCE, with about 12 acres of land, situated on the Coney Island plank road, just six miles from Fulton ferry, Brooklyn; the Coney Island Railroad cars pass the house at short intervals; the house is elegantly built, under the direct superintendence of the late owner, Walter Kelsey; the grounds are well laid out, and planted with the choicest fruit trees, all bearing in a remarkable manner. The whole or a portion of the land will be sold with the house, and two-thirds or less of the purchase money may remain on bond and mortgage for a term of years, if desired. For further information apply to the undersigned executors,
CHARLES KELSEY, 12 Atlantic-st., Brooklyn.
J. S. UNDERHILL, 435 10th-st. Dry Dock, N. Y. City.

FOR SALE IN NEWARK, N. J.—A VERY desirable private residence, located on high ground, having a fine view of the city and country around. The grounds, fronting on two streets, contain eight city lots; are handsomely laid out, and stocked with a choice variety of evergreens, fruits, flowers, &c. The buildings are a double two-story and basement house, containing 13 finished rooms, with two-story piazza in the rear, new and built in the best manner, with green-house attached. There is also on the premises tool-house, lodgings for gardener, barn, cow-house and henery. For terms, &c., apply to KING & BOND, No. 296 Broad-st., Newark, N. J.

FOR SALE OR LEASE—OR TO LET FOR THE Summer completely furnished, (except bedding,) a large house in the village of Peekskill, on the Hudson River, within five minutes' walk of the depot. There are 17 acres of land, stocked with choice fruit, a large carriage-house, stable, &c. The house contains all the modern improvements usually found in city dwellings; it is lighted by gas and heated by steam; reference may be made to John B. Kitching, No. 14 Pine-st., or Henry A. Smith, No. 112 Reade-st., New-York. For particulars, address C. TOWNSEND, Peekskill, N. Y.

TO LET ON THE HUDSON RIVER.—A furnished house to let at Peekskill, for six months or longer, one hour and ten minutes from 31st-st., by express train; situated on high ground, with river view; contains eleven rooms, beside basement and kitchen; has gas, bath, with fine cooking range, hot and cold water; well shaded with fruit and forest trees in every variety; perfectly healthy, convenient to churches, post-office, &c.; five minutes' drive from depot. Inquire of the Ticket Agent for Mr. GILBERT HART'S place, late residence of Dr. Gortons.

A FURNISHED HOUSE.—WANTED, FOR the Summer season, a thorough furnished house or cottage in the country, well shaded and within about an hour from the City, by railroad or steamboat. Also, board in a private family, where there are no other boarders, for a gentleman and wife, three children and one servant, in New-Jersey, about one hour from New-York. Address, with full particulars, price, and facilities for communication, to Box No. 4,131 New-York Post-office.

TO LET AT TREMONT—TEN MILES FROM the City Hall, New-York, a desirable residence, suitable for a boarding-house, containing 11 rooms, within five minutes' walk of the Harlem Railroad or Stage depots. Lot 100 feet square. The location is beautiful and healthy. Good water near the house. Rent $150 per year. Inquire of Justice LENT, near Tremont depot, or of JOHN HOOPER & CO., Advertising Agents, No. 41 Park-row, New-York.

TO EXCHANGE FOR A HOUSE IN NEW-YORK or Brooklyn, of equivalent value, a large country house, with magnificent views and water front on the East River; all necessary out-buildings, fruit, &c.; access by steamer and rail; schools and churches near; 20 acres of land. Price only $9,500. Inquire at Mechanics' and Traders' Insurance Company, Wall-st., corner of William-st.

WANTED—A HOUSE IN THE COUNTRY FOR a small family, without children, situated within fifty miles of the City, on the line of railroad or steamboat. The house must be in good order, either furnished or unfurnished, with not more than two or three acres of ground under good cultivation. Would rent, lease or purchase, if satisfactory. Address, with name and location, R., Box No. 763 Post-office.

ORANGE, N. J.—FOR SALE—THE FIRST-class brick house, with modern improvements, situated at the corner of Harrison-st. and the Morris and Essex Railroad, near the Brick Church Station, on a square lot of 2¼ acres. Part of the purchase money may remain on mortgage, if desired. Apply to the subscriber, at No. 70 Wall-st., N. Y., or at his residence, Harrison-st., Orange.
GEORGE BARRELL.

FOR SALE OR TO LET—A COTTAGE AND five acres of land at Edgewater, on the Hudson, four miles north of Weehawken Ferry, on the river road to Fort Lee. The steamer Thomas E. Hulse, from foot of Spring-st., lands near the place several times a day. Will be sold low and on accommodating terms. Apply to C. B. FOSDICK, Esq., No. 26 Spruce-st., or J. B. DE KLYN, Peekskill.

FOR SALE AT MADISON, MORRIS COUNTY, N. J.—The residence of the undersigned. The dwelling is spacious and convenient; the grounds and land are highly improved, well watered, fruit in abundance. This property possesses many attractions and advantages for one or more residences. A portion of the land will be sold with the house, if preferred. A. M. TREDWELL.

COUNTRY SEAT AT BATAVIA, GENESEE COUNTY, N. Y., FOR SALE OR EXCHANGE FOR UP-TOWN CITY LOTS.—This is one of the most beautiful places in Western New-York, all under high state of cultivation; large fine dwelling-house with every convenience, barn and carriage-house, &c., &c.; price, $30,000.
S. DINGEE, No. 8 Pine-st.

FOR SALE OR TO RENT—ENGLEWOOD, New-Jersey, 14 miles from Jersey City; four new cottage dwellings within three minutes' walk of the depot—nine to twelve rooms each, with lots 68x250. Price from $2,500 to $3,300. Inquire for particulars at the office of the *Merchants' Magazine*, Room No. 24, of
WILLIAM B. DANA, No. 61 William-st.

FOR SALE—A DESIRABLE COUNTRY SEAT in the township of New-Windsor, about one mile south of Newburgh. The premises embrace about six acres of land, with a commodious house, of brick, with slate roof, in perfect order, and necessary outbuildings. The garden contains a variety of choice fruit trees. Apply to F. C. HAVEMEYER, No. 102 Wall-st.

AT YONKERS.—A FEW CHOICE, LARGE rooms, with good board, from $16 to $18 and $20 per week; new and neatly furnished. Also, one suite of parlors; situation and view unsurpassed; lawn, six acres; fruit and shade in abundance. For further particulars, call or address D. BISHOP, Walnut Hill, Yonkers.

FOR SALE—STATEN ISLAND.—THE COUNTRY place belonging to J. J. Kingsford, one mile from Factoryville Landing, containing about 12 acres; for its shrubbery, fruit, water conveniences and every other particular, one of the most desirable places near the City. Apply to WOTHERSPOON, KINGSFORD & CO., No. 6 Hanover-st.

FOR SALE OR TO LET—AT TARRYTOWN, a beautiful residence, with five acres of land. Brick house, new, containing 13 rooms, and all the modern improvements of a City dwelling. Fruit and shade trees, stable, carriage-house, &c.; good view of the river. Apply to NEWMAN & FITTON, No. 25 Wall-st.

FOR SALE—AN EXCELLENT TWO-STORY AND basement cottage house, with four very desirable lots, laid out in garden; good view of North River, on 158th-st.; will be sold low; $2,500 can remain on mortgage. For further particulars, apply to JAMES CONDIE, corner of 22d-st. and 9th-av.

FOR SALE OR TO LET.—NEW DOUBLE house, with 16 rooms; one acre of land; overlooking Hudson River for miles; good garden, fruit, plenty of shade trees; ten minutes' walk from Hudson River depot at Sing Sing. Rent $400 for season. Inquire of
E. MOUNT COLLYER.

FOR SALE—IN LENOX, MASS., ON THE SHORE of a beautiful lake—a country seat and farm, consisting of a large dwelling house, farm house and outbuildings, and 55 acres of land; plenty of fruit, &c.; place cost $12,000—will sell for $6,000. Apply to
HOMER MORGAN, No. 2 Pine-st.

FOR SALE—ONE OF THE MOST DELIGHTFUL and healthy places on the Sound, at Westport, containing 70 acres. The buildings and grounds are in perfect order, and ready for immediate occupancy, and the furniture, which is nearly new, will be sold, if desired, with the place. Apply to No. 3 Cliff-st.

ORANGE, N. J.—FURNISHED AND UNFURnished houses, beautifully situated, one hour from New-York, to let for the season or year; also, country seats, farms and villa sites to rent and for sale low, by HENRY B. BLACKWELL, No. 59 William-st., New-York, 9 to 11 A. M.; No. 48 Main-st., Orange, 1 to 5 P. M.

FOR SALE—ON THE BANKS OF LAKE MOHEGAN, (lake two miles long,) a Gothic house, nearly new, ten rooms, large barn, five acres of land; fine scenery and healthy; four miles east of Peekskill; desirable and cheap—$5,000. Apply at No. 142 Front-st.

NEWBURGH COUNTRY PLACES, CONVENIENTLY and pleasantly situated, for sale, or would be rented for a few months; partly or wholly furnished. Also, several beautifully located villa sites. Apply to J. S. THAYER, No. 31 Water-st., Newburgh.

TO LET AT RAVENSWOOD—ON THE EAST River, several beautiful cottages; also, one furnished house, facing the river. Photographs of the houses and maps of the locations can be seen at the office of GILBERT HOPKINS, No. 37 Fulton-st., from 11 to 12½ o'clock.

TO LET—COUNTRY HOUSE. A SMALL COTtage house, with garden spot, very healthfully situated, about one mile from the Morris and Essex Railroad depot at South Orange, N. J. Inquire at No. 239 Pearl-st., New-York.

TO LET OR FOR SALE—A VERY CONVENient cottage, with stable, on the Sound. Boat and railroad to the City. Inquire at Pelham Post-office, Westchester County, N. Y., or at 109 East 30th-st. New-York.

AT CHATHAM, N. J.—TO RENT, A DESIRAble 2-story house, 36 feet square, (with some furniture,) and two acres of land, near the depot. Address A. M. TREDWELL, Madison, N. J.

COUNTRY RESIDENCES.

A RARE CHANCE FOR GENTLEMEN OF TASTE AND FORTUNE.—Will be sold or leased, an elegant country seat, within an hour's drive of the Central Park; delightfully located on the Sound, with a fine, clear water front of 900 feet. The property consists of a large, new, stylish villa, with all the appointments essential to a luxurient residence throughout the year, including horses, carriages, &c.; a rich, elevated plot of 12 acres, tastefully laid out in lawns, gardens, &c., and well stocked with fruit and ornamental trees.

View not surpassed even by that of the Bay of Naples.

Carriage-house, stables and other outbuildings all new and commodious.

Three-fourths of the purchase money may remain on mortgage. No agents need apply. Address
DUNCAN, SHERMAN & CO.

COUNTRY RESIDENCES FOR SALE AT

	Acres.	Price.		Acres.	Price.
Yonkers, N. Y.	1	$4,500	Orange, N. J.	1	$3,000
Bergen Hill, N. J.	1	6,000	Bath, L. I.	1	4,000
South Orange, N. J.	1	3,300	Fairmount, N. Y.	1	6,600
Sing Sing, N. Y.	1	2,600	Bergen Point, N. J.	2	4,000
$3,500, $4,500, $6,000.			Tarrytown, N. Y.	2	6,000
Harlem River	2	7,500	West Farms, N. Y.	2	5,000
Mamaroneck, N. Y.	2	3,000	Fordham, N. Y.	2	6,000
Chatham, N. J.	2	5,000	Dobbs' Ferry, N. Y.	2	9,500
Sing Sing, N. Y.	3	3,750	Bergen Point, N. J.	3	12,000
Plainfield, N. J.	3	6,500	W. Bloomfield, N. J.	3	6,000
Palisades, N. Y.	4	7,500	Tubby Hook, N. Y.	4	25,000
Nyack, N. Y.	4	6,000	Orange, N. J.	4	10,000
N. Rochelle, N. Y.	4	10,000	Scarsdale, N. Y.	5	9,000
Scarborough, N. Y.	5	5,500	Dobbs' Ferry, N. Y.	6	18,000
Elizabeth, N. J.	6	18,000	Rye, N. Y.	6	12,000
Sing Sing, N. Y.	7	20,000	Tarrytown, N. Y.	7	18,000
W. Bloomfield, N. J.	7	6,500	Plainfield, N. J.	7	7,000
Fairfield, Conn.	7	2,800	Irvington, N. Y.	8	40,000
Elizabeth, N. J.	8	22,000	Newtown, L. I.	8	6,500
King's Bridge, N. Y.	8	16,000	W. Bloomfield, N. J.	10	12,000
Sing Sing, N. Y.	10	14,000	Craneville, N. J.	12	3,500
Sing Sing, N. Y.	12	18,000	Scarborough, N. Y.	12	9,000
Tarrytown, N. Y.	13	11,000	Irvington, N. Y.	14	33,000
Stamford, Conn.	14	8,500	Stamford, Conn.	5	10,000
Bloomfield, N. J.	14	3,300	Plainfield, N. J.	15	7,500
Dobbs' Ferry, N. Y.	15	30,000	Nanuet, N. Y.	16	8,000
Stat. Island, N. Y.	17	35,000	Scarborough, N. Y.	20	12,000
N. Brunswick, N. J.	20	6,000	South Orange, N. J.	20	11,000
Irvington, N. Y.	20	7,500	Fordham, N. Y.	20	19,000
Mamaroneck, N. Y.	20	8,000	Nanuet, N. Y.	21	3,500
Bloomfield, N. J.	22	7,500	Poughkeepsie, N. Y.	25	10,000
Tubby Hook, N. Y.	25	50,000	Darien, Conn.	25	4,000
Greenwich, Conn.	38	18,000	Morristown, N. J.	40	16,000
Clinton, N. J.	36	18,000	Mamaroneck, N. Y.	40	12,000
Derby, Conn.	45	5,000	Princeton, N. J.	90	13,500

Apply, after 12 o'clock, to
C. G. PRATT,
No. 32 Pine-st., Room No. 9.

A DESIRABLE COUNTRY RESIDENCE is now offered for sale at Greenwich, Conn., situated about an hour's run on the New-York and New-Haven Railroad; house nearly new, and containing the most desirable modern improvements, combining City and country comforts, with about 200 trees of the best variety of fruits, varieties of berries, and the smaller garden delicacies; containing about three acres of ground, peculiarly situated in the centre of the village, and within two minutes' walk of the depot, near the head of the harbor; salt water within a stone's cast of the front yard; a new and elegant steamer to the City and back daily—and, on the whole, it is a rare chance for a business man to locate his family in a most healthy position adjacent to the City; internal arrangement of the house for light, air, convenience, and compactness, is unsurpassed in country or City; main front, including wings, 71 feet, by extreme depth 61 feet. This very desirable establishment can now be secured for **$14,000**—only $5,000 down; balance on bond and mortgage for a term of years at six per cent. Furniture, either in part or entire, can be had with the house. If the house is not sold, it will be let to a suitable family, and the rent taken mainly in board, in which case none but a first-class housekeeper need apply, and without small children. For further particulars and reference (by permission) to W. DAVIDSON, Esq., firm of E. V. Haughwout & Co., Nos. 488, 490 and 492 Broadway, corner Broome-st.

BOARDING AND LODGING.

BOARDING.—A PRIVATE FAMILY CAN ACcommodate one or two single gentlemen with pleasant rooms and partial board; references required. Apply at No. 42 Lexington-av.

BOARDING.—A FEW SINGLE GENTLEMEN can obtain nicely furnished rooms, with or without board, by calling at No 109 West 46th-st.

NO. 106 NINTH-ST.—A FEW DOORS WEST of Broadway.—To let, to a gentleman and wife, a large parlor and bedroom, with board, on moderate terms. Also, single rooms to gentlemen. House with all the modern improvements. Dinner at 6 o'clock.

APARTMENTS, ELEGANTLY FURNISHED, consisting of large bedrooms and parlors, with bath, &c., to rent, without board, to single gentlemen, in the first-class private residence No. 155 West 14th-st. References of high respectability required.

ACCOMMODATIONS FOR TRANSIENT families and single gentlemen, at No. 42 Clinton-place, corner University-place; $1 50 per day.
CHARLES LEFLER, Proprietor.

TO RENT, WITH BOARD—PLEASANT front and back rooms, furnished or unfurnished, with good board, at No. 63 State-st., near Henry, Brooklyn.

TO LET—IN A PRIVATE FAMILY, TWO WELL furnished rooms for gentlemen, with breakfast if required, at No. 183 East 50th-st., between 3d and 2d avs.

COUNTRY BOARD.

COUNTRY BOARD AT YONKERS.—A private family, without children, occupying an extremely pleasant cottage, with large garden, plenty of fruit, flowers, &c., will let two bedrooms, or a bedroom and sitting room, to two single gentlemen for the season—June to October—with board, for $20 per week. No other boarders taken. Commutation fare by boat $3 per month. Address Box No. 2,865 Post-office.

COUNTRY BOARD, STAMFORD.—BOARD can be obtained in a farmer's family, five miles from Stamford. Table unsurpassed, and fruit and milk abundant. Terms moderate. Address H. J., Box No. 107 *Times* Office.

COUNTRY BOARD—ON LOCUST HILL-AV., Yonkers. The house is large, grounds well shaded, accommodations first-class, view unsurpassed; within 5 minutes' walk of railroad and steamboat landings. Address Mrs. SCOTT, Yonkers.

BOARD IN THE COUNTRY.—BOARD wanted in a farmhouse for six or seven adults and children. Westchester County preferred. Address
C. SMITH, No. 518 Washington-st.

MISCELLANEOUS.

BRIDGEWATER PAINT

FIRE AND WATER-PROOF.
For cottages, barns, roofs, decks of vessels, &c. Will stand any weather or climate. R. REYNOLDS, Agent, Depot No. 74 Maiden-lane.

HAMMER'S CHAMPAGNE ALE.
The attention of the public is called to the superior quality of HAMMER'S FRESH-BREWED CHAMPAGNE ALE. This ale is brewed fresh at all seasons of the year, and its KEEPING QUALITY, especially of that brewed DURING THE MOST EXCESSIVE HOT WEATHER, is guaranteed for any length of time.
For sale in hogsheads, barrels and half barrels, at the depot, No. 126 Beekman-st., New-York.
HAMMER & CO.
BREWERY AT HARLEM.

WHEELER & WILSON'S
SEWING MACHINES
WANTED FOR CASH.
Address L. F. E.,
No. 152½ Fulton-st

LEFFINGWELL'S PATENT GAS GOVERNOR lessens gas bills 15 to 30 per cent. Attested to by many thousand consumers. Send for a circular. We sell exclusive agencies to parties in the United States. Office No. 102 Nassau-st., New-York.

FOR SALE VERY LOW—A PEW IN GRACE Church, centre aisle. Address Box No. 1 407 Post-office.

BUSINESS CHANCES.

FOR SALE—BOARDING SCHOOL, SUITABLE for school, Summer residence or boarding-house, situated in the most healthy and pleasant part of Pennsylvania. Address J. W. SIMONTON, Esq., Harrisburgh, Penn.

WANTED—A PARTY WITH $1,500 TO JOIN THE advertiser in an established cash business, which will pay yearly more than three times the amount invested. Call at No. 39 Bethune-st., from 9 till 12, or address BUSINESS, Box No. 166 *Times* Office.

PARTNER WANTED—HAVING SOME MEANS—At a popular place of Summer resort, near the City, where an immensely profitable business can be done without risk. Apply in the store No. 104 William-st.

FOR SALE—A VALUABLE PATENT FOR AN artificial leg. Owner deceased. Will be sold low. Address WM. EISENBREY, southeast corner of 5th and Race sts., Philadelphia, Penn.

STATIONERY.

YOUR CUSTOM SOLICITED BY
FRANCIS & LOUTREL,
Stationers, Printers and Bookbinders, No. 45 Maiden-lane. We supply everything in our line at lowest prices.

THE BEST AND CHEAPEST INK.
AMERICAN UNION INK, jet black ink, flows freely, and does not corrode. Sold at No. 5 Ludlow-st., and at the stationers generally. JESSE G. KEYS.

SLOTE & JANES.
Stationers, Printers and Blank Book Dealers.
No. 93 Fulton-st. Orders respectfully solicited.

PRINTING.

CHEAPEST PRINTER IN THE WORLD.
BUSINESS CARDS, INCLUDING CARDS, 50 cents per 1,000. Billheads, $3 per 1,000. Circulars in large quantities, 50 cents per 1,000, and labels 40 cents. ALL KINDS OF BOOK, JOB AND NEWSPAPER PRINTING equally cheap. T. R. DAWLEY'S new establishment, No. 13 Park-row, opposite the Astor House.

CLOTHING.

NOS. 290 AND 292 BOWERY.
The cheapest cash Clothing
Warehouse in the City
GEO. A. HUNTER & CO.

The New-York Times.

NEW-YORK, WEDNESDAY, MAY 27, 1863.

Amusements this Evening.

WINTER GARDEN—Orpheus.

WALLACK'S—Americans in Paris.

NIBLO'S GARDEN—The Hunchback.

BARNUM'S MUSEUM—Gen. Tom Thumb and Wife, Commodore Nutt and Minnie Warren at all hours. Dramas at 3 and 7¾ o'clock P. M.

GOUPIL'S—(No. 772 Broadway)—The Alps by Sunrise

NATIONAL ACADEMY OF DESIGN—(No. 625 Broadway)—Exhibition of Paintings.

NO.687 BROADWAY—The Nativity.

HOPE CHAPEL—Duflocq's Holy Land.

THEATRE FRANCAIS—Les Ganaches.

LAURA KEENE'S—Jane English's New Company.

THE NEW-YORK TIMES.

The price of the New-York Times (Daily) hereafter will be Three Cents, except of the Sunday morning edition, which will be Four Cents.

To Mail Subscribers the price will be $8 per annum:—including the Sunday morning edition, it will be $10.

NEWS OF THE DAY.

THE REBELLION.

We have no later, but some additional intelligence from Vicksburgh this morning, embodied in a dispatch from Gen. Hurlbut to the War Department. He had received no official dispatches, but an arrival from Vicksburgh had brought him news to the 22d. Our captures at that time, as before stated, had been 6,000 prisoners, and seventy-four pieces of artillery. Our forces completely encircled the town, our men on Friday night having their colors planted on the enemy's works, and lying themselves on the exterior slope. Our loss had not been heavy, though the rebels were making a firm resistance. The place was expected to fall into our hands next day.

A dispatch from Washington, received late last night, says that up to 10 o'clock no later news had been received from Gen. Grant. It was understood that another line of defences had been discovered in the rear of Vicksburgh, which it would be necessary to take by storm.

The Richmond papers pretend to have advices from Vicksburgh to Thursday night, at which time, it is insisted, the rebel loss had been slight and the injury to the batteries trifling, the garrison being well supplied and confident of holding the place. An admission that Admiral Porter has captured Yazoo City is contradicted in a subsequent dispatch. There is no doubt of its capture, however, as Admiral Porter is known to have detached a portion of his fleet for this special purpose. It will be noticed also, that the rebel dispatches are not so late, by at least twenty-four hours, as those which have reached us direct from Vicksburgh through our own channels of information. They are evidently framed to deceive the rebel people at a distance from the scene of operations.

Parson Brownlow writes from Nashville: "The indications are, though not very strong, that the rebels will either attack the grand Army of the Cumberland, or seek to get in our rear. It is certain that, three days ago, two divisions of the rebel army moved forward several miles. A military gentleman gives it as his opinion that these divisions were only advancing to give room for reinforcements coming in. Be this as it may, the fortifications of Murfreesboro and Nashville are complete, and can't be taken. The Army of the Cumberland is in fine condition, and has supplies of all kinds, here and at Murfreesboro, for *eight months to come*, or until the 1st of April next."

The Nashville *Union* states that Gov. Johnson has received several offers of regiments and brigades to assist in the work of redeeming East Tennessee. One dispatch tendered him a regiment from the State of New-York already organized; and another a brigade, to be formed of troops from Pennsylvania, Ohio and Rhode Island.

A skirmish took place near Fort Donelson last week, in which the rebels were routed. Our forces brought in seven thousand pounds of bacon after the affair. Our loss was one Lieutenant and two privates wounded.

A dispatch from Cincinnati states that the rebels crossed the Cumberland, on Monday, at Fishing Creek and Hartford, in Southwestern Kentucky, but were driven back by our forces after some slight skirmishing.

From an officer of one of the regiments stationed in the Kanawha Valley, who left Charleston, Va., on Friday, and arrived at Cincinnati on Sunday, the *Commercial* learns that our pickets on the Raleigh Road, between Fayetteville and Raleigh, were attacked and surrounded on Sunday morning, May 17. After a fight, they all escaped but one. Skirmishing continued until noon of Tuesday, when our pickets were all driven in. The enemy attacked the force under command of Col. White at 1 P. M. on Tuesday, with cannon, and they kept up the fire briskly until Wednesday noon, when they fell back. We fought them from our breastworks, and had one killed and nine wounded. The rebels were under Brig.-Gen. McGoblen. It is known that Gens. Imboden and Eckles were at Lewisburgh, Va., with the force that was lately operating on the Baltimore and Ohio Railroad, and it is expected that this movement on Fayetteville is merely a feint while they operate elsewhere. Our Generals are making the necessary preparations to meet any disposition that may be made of the rebel force in the Kanawha Valley.

Humphrey Marshall, it is said, has been arrested and sent to Richmond, on charges of disloyalty and treason to the rebel Confederacy.

The State Convention of Delegates from the Loyal National Leagues assembled at Utica yesterday. Every County in the State was represented excepting Washington and Essex. Gen. John Cochrane was chosen temporary Chairman, and after the appointment of a Committee on permanent organization, a recess was taken. On reassembling, the Committee on Organization reported the choice of Gen. Cochrane as President, with the requisite number of Vice-Presidents and Secretaries. A Committee of sixteen was appointed to report, if deemed desirable, a plan for State and County organization. Animated debates took place on the suspension of the writ of *habeas corpus*, the case of Vallandigham, etc., but ultimately these matters were tabled, as being outside the objects of the Convention. The resolutions adopted are of a highly loyal character, and pledge utmost support to the Government in putting down the rebellion. An address was also adopted declaring the objects of the League.

GENERAL NEWS.

The Board of Supervisors met yesterday. The business transacted was mostly routine. A batch of New Court-house bills were reported and passed; and a message from the Mayor, vetoing similar bills heretofore passed, was received, read and laid over. The Board adjourned to 3 o'clock P. M. on next Tuesday.

The Board of Councilmen met yesterday and adopted a resolution to tender the hospitalities of the City to Brig.-Gen. Thomas F. Meagher on his return home, and "to retirement to civil life." Mr. Sandford said the General had not resigned his commission, but only the command of the Irish brigade. A resolution was adopted directing the Street Commissioner to open Harlem Park and prepare it for the comfort and pleasure of visitors. A message from the Mayor, suggesting the propriety of appointing delegates to the National Convention to be held in Chicago early in June, in reference to the enlargement of canals between the Valley of the Mississippi and the Atlantic, was read and ordered on file, as was also a statement from the Cartmen and Workingmen's Association, of grievances arising out of the present complications of street-cleaning affairs. A petition from Staten Islanders, embodying an elaborate statement of the insufficient accommodations and bad management of the Staten Island Ferry, owned by Geo. Law, and requesting the Common Council to make such provisions for their accommodation as were solicited of the Legislature last Winter, by an ordinance amendatory of the ferry lease, was referred. An ordinance was passed amending the City appropriation bill in conformity with the changes made in it by the Legislature. Mr. Brandon favored further consideration and the exercise of some judgment in the matter, not believing that the Common Council must appropriate just what was specified in the City Tax law. (The Comptroller has stopped paying out on City account till this ordinance is finally passed.) The Board adjourned to Thursday.

A subscription has been started in Toronto in aid of the fund which the rebels are raising to erect a monument to the memory of Stonewall Jackson. The Editor of the Toronto *Leader* is the self-appointed Treasurer of the money which may be subscribed there.

In the Court of Oyer and Terminer, yesterday, the Grand Jury submitted a lot of indictments, and after receiving the thanks of the Court for their attention to their duties, were discharged for the term.

The price of Gold Coin fluctuated more violently yesterday than usual; sales as low as 141⅞ and as high as 145 ℔ cent.; closing price 144½ ℔ cent. Stocks generally improved, at the close of the day, as compared with Monday night. Government Securities advanced to 108½ ℔ cent. for the 6 ℔ cents. of 1881. The subscriptions to the New Loan of 1882 amounted to $1,100,000.

A fair business was reported in Breadstuffs, yesterday, at, however, generally reduced prices. Provisions were moderately active, the main inquiry having been for Pork, which was firmer. Whisky was in request and advancing. Groceries were quiet. Cotton was dull and unsettled. Petroleum was heavy and cheaper. Tallow was depressed and declining. Heavier freight engagements were effected, but at reduced figures. No remarkable changes occurred in other branches of trade.

The Live Stock Markets show considerable changes in both supply and price, this week. The cool weather for the past few days has increased the demand for meats, and, with the single exception of Beef cattle, which are in large supply, all kinds are selling quicker and at higher rates. The irregular arrivals during the past week somewhat deranged the markets, as cattle were on sale nearly every day.... Beeves number 4,686 for the week, which is 800 more than last week. Over 3,900 of these were sold at Forty-fourth-street, 600 last Friday, and the balance Monday and Tuesday. As a class, they run much poorer in quality than for several weeks past, and on this account, added to the large supply, prices average ½c. lower than one week ago. Trade was rather dull Monday, but picked up Tuesday, at which time the best sales were made. Prices ranged from 10c. for ordinary cattle to 12c. for first quality, estimating the net weight of the four quarters. The average was about 11c.... Sheep and Lambs are looking up again. They are very scarce, and butchers are exercised to get a supply. Some of them paid 11c. ℔ ℔. live weight for fat Sheep, and others offered that price if they could be supplied. Sheared Sheep are worth 6c.@7c. Dressed Mutton is enormously high, selling at 12c.@15c. ℔ ℔.... Live Hogs have been selling well, at an advance of ¼c. ℔ ℔., or for 5¼c.@5¾c ℔ ℔, live weight, for corn-fed, and 5¼c for still-fed Hogs. None are left over.

Ventilating Revolution.

Gov. Seymour's incendiary letter to the Vallandigham meeting is thickly posted through all the viler parts of the City. There plainly is a systematic attempt to stir up against the Government all the bad elements of our community, and to prepare the way for the practical application of the Governor's flagitious sentiments. With all of Fernando Wood's characteristic shrewdness, it is at once appreciated what a power for mischief lies wrapped up in those few studied sentences. Its nicely proportioned exaggeration of statement, counterfeit alarm, and affected indignation, were adapted, with consummate art, to fire the passions of the unthinking, and to put them in the mood of adopting and acting upon the final suggestions that the war against the Richmond Government be ended, and war against the Washington Government begun. The official odor, too, of the proclamation, was duly rated. What came from the hands of Horatio Seymour, as a private citizen, was of little account. What comes from him as the occupant of the Executive Chair of the State of New-York, must be, to the undiscriminating, of great account. Whatever it may be, it strikes their vision as a vermilion edict. They associate authority with it; and, if its language is in the line of their old party prejudices, they are almost sure to accept it implicitly, and shape their action accordingly. It was a clever thought in the rebel allies to placard that missive. It is worth to them all their covert wire-pulling, and all their platform rant, a thousand times over.

Whether Gov. Seymour meant what he wrote or not, we neither know, nor care to know. He may or may not have predetermined to kindle a revolution in the State of New-York. He who "casteth firebrands, arrows and death" may do it in dread earnest or he may do it in sport. That matters not. It is the act alone that concerns us. And we say it deliberately—never since this State had an existence has an act of such perfidy to the public interests been committed by its Chief Magistrate as the emission of that letter at this crisis of the nation's destinies. It is not one of the things that are forgotten. American history will have to be made up on a different principle from what it ever has been yet, if that sinister letter does not come back to blast the name of its author with an infamy as much exceeding that of the framers of the coffin handbills of 1814, as his position and responsibilities are beyond theirs.

It may be disputed whether the action of Gen. Burnside toward Vallandigham was or was not justifiable; just as the action of Gen. Butler toward Mumford is open to debate. Both of the Generals can afford to trust to time for the verdict. The American people always have pardoned, and always will pardon, much to the spirit of patriotism, even when its zeal impels it into error. But they never have pardoned, and never will, an attempt even to embarrass their Government in its day of difficulty—infinitely less an attempt to resist and overthrow it. Burnside may have been wrong, but Seymour can't have been right. If the one erred, it was still against the rebellion; but the error of the other, if consummated, can operate only in favor of the rebellion—for if the war is stopped, the rebellion must triumph. Therefore there is an infinite difference between the two wrongs. History will not be blind to this difference.

But we need not wait for history. The present generation are quite competent to take care of this would-be revolutionist. That letter may be nailed to every post and tree between Montauk Point and the Lakes, and it will not excite the first flutter of defection in the heart of the great loyal body of our people. There are thousands, scores of thousands, perhaps, who are ignorant enough, or base enough, to be influenced by it. But we are a State of four millions, and before their patriotic feeling, once fairly aroused, these New-York rebels would be but as chaff before the whirlwind. That the Governor may excite a mischievous commotion we do not deny. Wielding all the powers of his official position, and backed by crafty and unscrupulous party leaders, he may do not a little to hinder the action of the Government in the prosecution of the war, and that, too, without stepping beyond the constitutional limits of his executive office. He can, if he pleases, degrade his solemn responsibilities into the furtherance of the vilest faction. There is plenty of mischief he can engage in, if he has a mind to it. But he must stop short, very far short of the revolutionary violence he has intimated in that letter, or he will confront a public spirit it will hardly be safe to grapple with.

The human soul never had a more inflexible purpose than that now held by the people of this State to sustain this war until the rebellion is destroyed. Whatever may be the faults of the administration of the Government, military or civil, our people mean that the Government itself shall stand. That determination cannot be diverted by any pretext, nor withstood by any device. The man, high or low, who undertakes it, will be ground to powder.

Rebel Threat of Invasion.

The Richmond papers, within the last fortnight, have been full of hints and menaces—dark and ominous hints, as well as open and ferocious menaces—of an aggressive movement of their Eastern and Western armies, in the direction of Maryland and of Kentucky. The pressure is particularly great for an advance of Lee's army. This is not only urged in all the Richmond journals, but they pretend to have knowledge that it is on the very eve of taking place. We gave yesterday extracts from the Richmond *Examiner* of Saturday last, in one of which occurred the following sentences:

> "There is really no occasion for panic about Vicksburgh. Whatever may be the result of the military operations around it, their interest will soon be eclipsed by far greater events elsewhere. Within the next fortnight the campaign of 1863 will be pretty well decided. The most important movements of the war will probably be made in that time. If the Confederate standard is again victorious—as may be hoped with much and solid reason—although mere victory will not end the war, it will destroy the efficiency of the enemy's army for the rest of this year. If we gain all that is now fairly possible, an entirely new character will be given to future operations, which will relieve the country of half the suffering it has hitherto endured. Now is the noble day, the fortunate hour for the Confederate army. At this time, if ever, let every man be at his post."

The Richmond *Enquirer*, also, which we lately characterized as Jeff. Davis' personal and confidential organ—but which imputation the *Enquirer* indignantly denied—discusses the same point in its issue of the 21st:

> "If it will be ever possible to attempt anything beyond the defensive," remarks the *Examiner*, "this would seem to be the time. From the first day, the only reasonable hope of the Confederacy has been the transfer of hostilities to the enemy's territory. If we cannot do that, the progress of invasion, however slow, must, after a time, overwhelm us. No treaty of peace is possible, save that signed on the enemy's soil; and if our armies can ever go there at all, the time is at hand when they will do so."

Jeff. Davis does not usually permit his organs either to announce projected movements of his army, or to discuss them; and the freedom with which these announcements are put forth might be thought to throw doubt on their truth. But our Government, we believe, is in possession of other information beside this to the same purport—information in the handwriting of a Confederate officer, of a projected rebel movement into Maryland and Pennsylvania. The rebel theory is that by the end of this month, or thereabouts, our army will be so weakened by the loss of the two year and the nine month regiments that it will be feasible for them, with a body of fifty or sixty thousand men, to make a sudden march northward, through one or more of the passes of the Blue Ridge, down the Shenandoah Valley, and into Maryland. By this means it is supposed they would draw Hooker's army up to Washington for its defence, and thus Richmond would need but a small force for *its* defence. It is true that the rebel army lost a prodigious proportion of its men in the battles of the first four days of this month; but, by calling in outlying detachments, they could probably still bring together an effective force of fifty thousand men for an offensive movement, and yet leave twenty thousand to defend Richmond.

There are two or three remarks suggested about this whole scheme.

1. The Government could easily prevent its execution by occupying with a proper force one or two strategic points in the Shenandoah Valley, and one or two of the passes of the Blue Ridge Mountains. There are forces under Gen. Milroy, forces around Washington, in Baltimore, and elsewhere, that could be used for this purpose without weakening the Army of the Potomac.

2. Another means of aiding to prevent the rebel movement would be by activity on the part of our forces on the peninsula and in North Carolina. Let them ceaselessly menace the region round about and back of Richmond, and thus keep active in defence of their capital as large a part as possible of the rebel army.

3. We would say in regard to the rebels, that a movement of invasion on their part would be really and truly a movement of desperation. The Confederacy and its army are being killed by inches—or rather, by much larger measurement than inches. In every section of the South, the rebels are being pushed to the wall. They are on the edge of the last ditch. With shattered finances, short supplies, blasted hopes, a dismal future, with the West almost wrested from their grip—with our armies in the heart of the Cotton States, and our flag waving in every State—with Slavery, for which the war is waged, tumbling to pieces—the rebels can see no prospect of success but by a maniacal rush in the direction of our Capital, where they might wrench victory from fate, and enforce a peace.

4. The loss of Stonewall Jackson will operate seriously to the detriment of the rebels, if they entertain any reckless project of invasion. It was he who took the lead in every daring and desperate rebel movement of the war; and, so far, we know of no man in their army possessed of equal skill, intrepidity and venturousness, as there is none other who has ever undertaken such work.

We believe, on the whole, that if the Virginia rebels should undertake a movement of invasion, it will be for us the opportunity which, if properly seized and used, will enable us not only to check them, but to capture Richmond, annihilate Davis' army, and bring the rebellion to a close.

Commerce on the Mississippi.

While we cannot greatly over-estimate the importance to the Union cause, in a military view, of the capture of the rebel stronghold at Vicksburgh, it becomes our duty to present to the commercial public some limitations on its value, so far as regards immediate operations in their line. We do this, not for discouragement, but for safety—to warn impulsive and not well-informed persons against too hasty investments of their capital or time in Mississippi River speculations.

If Vicksburgh is taken, Port Hudson will fall, and the Mississippi River will be open from its source to its mouth. Very true; but it will not at once and of necessity float off all the products of the Northwest, and restore trade to its former channels. It should be remembered that the Mississippi River has been opened to Memphis for more than a year, and to Vicksburgh for more than half a year. The rebel batteries at Columbus, Island No. 10, Fort Pillow, Memphis, Helena and Napoleon were silenced, one after another, and all the country adjacent has been made to acknowledge the supremacy of the United States on the Mississippi. But notwithstanding this opening of the river for two-thirds of the distance from St. Louis to New-Orleans, and its constant patrol by passing gunboats; and notwithstanding no rebel forces have dared to occupy the banks in the reclaimed region in any numbers, it is to be marked that no legitimate commerce has been established throughout this great extent of territory, during all the time of Union reoccupation. What trade has existed, or exists now, is very limited in its character, and strictly under military surveillance and military protection. So lately as last February, no freight or passenger boat running on the Mississippi River was allowed to make any landing, save under the guns of a military post or under the close convoy of a gunboat. Subsequently, trading boats were pillaged and burnt when touching shore within five miles of Memphis; and for a time, owing to the dangers of navigation and to the illicit trade that it seemed impossible to prevent, with rebellious populations in the interior, all shipments of goods South were positively prohibited. This, be it remembered, when the river and the country adjacent were wholly "within the Union lines."

If we take the Mississippi River below, from Port Hudson to New-Orleans and the Passes, now a year under Union control, and look for the valuable commerce restored and floating peacefully on its bosom, we shall look in vain. Nothing of the sort is to be seen there. Navigation, both above and below the rebel obstructions, has been and is attended with extreme danger to unarmed boats, and the escape of such from annoyance and injury by guerrilla firing has been the exception, not the rule.

The truth is, there can be no large, safe, restored commerce on the Mississippi River, till a state of war no longer exists on its banks, or in the regions adjacent. A single shot from a four or six-pounder, hid in a cane-brake, could send a boat and cargo to the bottom worth a quarter of a million of dollars. And of the hundreds of boats needed to do the once heavy carrying on the Mississippi, how many could have a gunboat convoy for its protection, even if the slow going and cumbrous steerage of the iron-clads did not unfit them for such service?

Again, it is to be remembered in this connection, that an almost entire Western marine must be built, before extensive navigation on the Mississippi can be resumed, even after all difficulty from hostile population on the banks is removed. Hundreds of boats have been burnt, wrecked or worn out by the Government, in hard usage, since the war began. Scarcely any new boats in all that time have been built. Those that remain afloat are taken up by the Government, and are indispensable to the military movements that must for months—indeed, we know not for how long—be continued in the Southwest.

To these practical difficulties add the impoverished and distracted condition of the South, the disorganization of labor, the devastation of millions of the most productive and highly-improved acres of the Southern coast, by fire and flood—one-third of the State of Louisiana being submerged, it is said, by the Lake Providence Canal alone—and it is apparent that no rose-colored view can be taken of the immediate reorganization of commerce on the Mississippi River. It was once the highway of a trade like to itself in sweep and volume. It may be again; but not this year, nor next. The restoration must be the slow growth of established peace and restored labor, working patiently for years to gather up and reunite the filaments of social and commercial intercourse, so rudely sundered by the rebellion, and so scorched and burned by the fires of civil war.

In the meantime, the capital of the Eastern States, having had the control of the products of the Northwest, will not be slow to relinquish what is so profitable in the handling; and, if the Mississippi River shall finally reclaim a part of its former commerce, it will only be after the Middle and Eastern States and their vast railroad and maritime properties, under the wonderful stimulus of the war, have grown so affluent otherwise as not to feel the loss.

Confederate Bonds.—Among our European news yesterday was an item to the effect that a Commissioner from North Carolina had arrived in England, and had issued an invitation for subscriptions to cotton bonds of that State for the sum of £300,000 sterling.

We should think this would not add to the strength, value, or security of the cotton bonds of the Confederate Government. If North Carolina may issue cotton bonds on her own account, so may all the rebel States; and doubtless they are all as anxious as she is to adopt such a means of relieving themselves of their burdens of debt. South Carolina will not patiently see North Carolina adopt such a step unless she may follow the example. Georgia has refused to indorse the Confederate cotton bonds; and, with Vicksburgh in our hands, we should not think the indorsement of Mississippi would be worth much—nor her cotton either, so far as the Confederate Government is concerned. The amount of cotton on which Confederate security can be founded, and the area from which it is drawn, is thus getting rather limited. The European bondholders had better look out how their securities are trifled with, or their fingers will be burnt as badly as the rebel cotton.

The Utica Gathering.—We publish in our advertising columns an acknowledgment of sums received toward defraying the expenses of enabling the returned volunteers from this City to attend the great loyal assemblage at Utica to-day. It will be observed that these expenses are somewhat larger than they were expected to be, from the fact that the New-York Central Railroad refuses to make any reduction in their fare from regular rates. This conduct on the part of the management of that road stands in marked contrast with the liberal action of the Hudson River Road, which charges only one fare for going and returning—and also with the action of the Central Road last Fall, in running extra trains gratuitously to convey passengers to and from Democratic mass meetings at various points along its line. The fact that the Utica meeting has no political or party purpose whatever, but is merely designed to rally the loyal sentiment of the State to the support of the Government, probably explains the difference. Meantime, we trust the patriotic liberality of our citizens will more than compensate for the partisan niggardliness of the Central Railroad.

TWO GREAT FACTS FOR FINANCIERS.

What I Said and How It Came Out—The Dutchman's Account Book—The Two Foundations of Just Credit—How we Stand on those Foundations—Ohio as a Test.

The Beeches, Tuesday, April 28, 1863.

Somebody asked me where "The Beeches" were? I said this country abounds in beeches; but if you will walk with me to where yon curving hill is surmounted with a few trees, which are now putting forth their leafy verdure, you will see "The Beeches." They have stood many a long year, long enough to have seen the red Indian supplanted by the white man, and the white man rear up a great nation, till not a remnant of the old tribes remain, and over the whole smiles a bright and beautiful civilization. A little over to the east is where the Shawnee lived and cultivated his maize, and built his monument in yon grass-covered mound. A little to the west is where the last great chief of the Miamis took his last look of the land where he had lived and fought—bravely fought—as one who loved and honored his country. Shall we do less? We are as frail and perishable as he, but it has pleased God to give us higher intelligence, nobler institutions, and greater means of happiness. Are we under no greater obligations to preserve them? Are we appointed the guardians of human liberty in vain? No? We shall preserve them. The ark of human hopes will ride safely through the storm.

But, let us return to present facts. Some two or three months since, when Mr. Chase's financial measures were before Congress, I commended them in the strongest terms, pointing out the inevitable result of combining the two principles of paying interest *in gold*, and creating a demand for Bonds, by the National Bank. I specially referred to the fact that, when the interest was payable in gold, the bondholder got *as much more interest as the legal tender notes were less than gold*; and, as these legal tender notes paid all *debts* just as well as gold, the practical result would be that an investment in Government Bonds would be a better one than could be made in any other kind of stocks. Capitalists would see this, and act accordingly. Now, we have the result in the rapid absorption of Government Bonds. In fact, these financial measures were the great battle of the war. They have conquered England and the rebels both put together; and I confess to nearly as much pleasure in the former as the latter. How utterly ridiculous, when compared with present facts, are the theories and statements of the London *Times* a year or two since. If the stupid or wicked (I know not which) conductors of that journal were capable of shame, I should think it would tingle on their cheeks.

But, triumphant as we are for the present in money matters, we must not forget, that behind all credit, lies the great *necessity of knowing that you are making more than you spend*. In plain words, we must feel, and the world must know that property—wealth—is accumulating faster than debts are made. Then, if debts are large, no man at home or abroad feels alarmed about it. The debts will take care of themselves. The ultimate perfection of political economy—and so says the Scripture—is to owe no debts at all. It is well illustrated by a Dutchman in Pennsylvania, who, having no knowledge of accounts, and no wish to go in debt, hit upon this method of finance. He hung two old stockings up, one on each side of the fire-place. In one he put all the money he got, and in the other, all the receipts for money paid. Then, his accounts were always balanced, and everything he had paid and received, plain before him. Such a system as this would do away with half the commercial machinery. But we must admit it to be impossible. Commerce demands credit. Credit demands the vast machinery of banks, exchanges, discounts, interest, &c. We must take things as they are. We find a vast complicated system of credit in operation, affecting every particle of property and every individual, rich or poor, in the nation. This is a part of our modern civilization. In this state of things credit, whether of the Government or of individuals, is to be maintained and made valuable, by showing that your income and your property are increasing beyond the increase of your debts. Now I say that, in the United States, at the present moment, this is actually the case. I say what I said in a former letter, that *the wealth of the nation is increasing rapidly*. That is the first fact. The second is, that except by the General Government, *its debts are diminishing*. If these facts are true, the conclusion is inevitable that we have a stable and unimpeachable basis of national credit. I base my statements on the statistics of Ohio, taking that State as a fair unit of the whole country. It contains just about a tenth part of the loyal people, and it contains a tenth of the wealth. Its debts are probably a fair index for the whole. New-England, in the East, is probably much less in debt than Ohio; but, on the other hand, the new States on the Upper Mississippi are much more so. Now, let us look to the facts.

1. I stated in a former letter that the wealth of the country was increasing at the present moment at the rate of over six hundred millions per annum. I am not surprised that this was received with incredulity; because there is a popular idea that war must necessarily be a loss, and that Government debts are a loss. The former is true only in a modified sense, and the latter is not true at all, when the debts are owed at home. If the war is carried on in the enemy's country, as it is, nearly all the actual destruction is there. What is destroyed of property in the United States except the food and raiment of the soldiers? Very little. And how much more do the soldiers consume than they would at home? Something, no doubt, but not a great deal, compared with the whole. If we take all these losses of perishable property into view, they make but a small portion of our national income. As to the national debt—how is there any loss when that debt is due to the individuals of the same nation? If John Smith and John Jones are citizens of the same nation with Peter Brown and Thomas Tompkins, how does the fact that the Government borrowed a thousand dollars of the two former, and paid it to the two latter, make the *nation* any poorer? The embarrassments resulting from a failure of faith on the part of the Government may be very great, but there could be no actual loss to the nation. The actual losses in property of this war have been very small, and I repeat my statement, if possible in stronger terms, that the real wealth of the nation is increasing, at the rate of at least six hundred millions per annum. Ohio shows, by her statistics, that the results of agriculture, mining and manufactures in that State increase her wealth at even a more rapid rate.

2. A second fact is shown by the statistics of Ohio—that the *debts of the people* are really diminishing. The debts of Ohio are considerably less than they were at the beginning of the war. This is shown thus: The Commissioner of Statistics reports (accurately ascertained from the records) that the mortgage debts of the people were reduced $7,000,000 in one year, and that the suits at law were reduced 4,000 in number, indicating a reduction in judgment debts. The whole mortgage debts amount to $53,000,000, (exclusive of railroads,) and the reduction on that, applied as a ratio to the debts of the State, shows an annual reduction of at least $20,000,000. This was, no doubt, caused mainly by the almost universal doubt pervading the people in 1862, as to what might be the final upshot of the war. But, be the cause what it may, *it is a fact* that the people do not feel half as much doubt and anxiety *this year as they did last*. Why? My opinion is that it arises solely from the greater *energy and decision* of the Government. The negro question is passed by. Slaves are no longer protected by the Government. That is a great point gained. Then comes the dismissal of McClellan and Buell, in whom the people of the West had no confidence. Next come the success of the great financial measures, the Conscription Act, and, finally the triumph over Butternuts and Tories. All these taken together, with great confidence in Rosecrans and Burnside, have caused renewed hopes and given an inspiring courage to the people. Besides this, also, they know the army is better disciplined and in better heart. I say this as bearing on debts, for in this state of things debts will not, I think, be as much reduced in this as in last year. It is enough, however, to show the fact I stated, that in 1862 debts in Ohio, and I believe throughout the country, were greatly reduced. These two facts, then—increasing wealth and reduced debts in the past year—are the great facts on which the public credit safely rest; facts which cannot be put aside by any amount of speculation in gold, or any attempt to depreciate the National bonds. I say not this to encourage an extension of trade, or a reckless confidence in stocks. Both are injurious. But I would let intelligent men understand what is certainly true, that the prosperity of this great country is yet unimpaired by the calamities of war.

A Veteran Observer

Amusements.

Laura Keene in Brooklyn.—To-night Miss Laura Keene, with a very fair company, gives a second appearance at the Brooklyn Academy of Music. The romantic drama called "The Sea of Ice," in which Miss Keene sustains the character of *Ogarita*, will be given, with a good cast. The house is already well sold, and doubtless a regular jam will, as usual, greet Miss Keene's appearance.

Niblo's Garden.—This evening Miss Bateman appears, for the first time during the present engagement, in her celebrated character of *Bianca*. On Monday and Tuesday "The Hunchback" was performed, Miss Bateman assuming her great *rôle* of *Julia*, to two of the most crowded houses of the season.

French Theatre.—The benefit performance of Messrs. Maut and Rousseau, which was to come off this evening, has been postponed until to-morrow, when, after a careful rehearsal, "Les Ganaches," Victorian Sardou's latest work, will be given. This disappointment, principally owing to the illness of several of the principal members of the company, should be looked over by the patrons of this theatre, and not decrease the receipts of the beneficiaries. "Les Ganaches" has had an immense success in Paris, and Monsieur Juignet, the able director, will do well, we hope, with it here.

The Colored Regiments from Massachusetts.

Boston, Monday, May 25.

The Fifty-fourth Massachusetts (colored) leave Boston Thursday for Port Royal in the steamer *De Meloy*.

The Fifty-fifth, (colored,) now forming, has about 300 men, and is rapidly increasing. The Governor of Ohio has made application to Gov. Andrew to have Ohio men appointed officers in the colored regiments in proportion to the number of men furnished by that State. Advices from various sections of Ohio show that recruiting for these regiments is more successful than was anticipated.

NEWS FROM WASHINGTON.

OUR SPECIAL WASHINGTON DISPATCHES.

WASHINGTON, Tuesday, May 26.

THE COMING DRAFT.

Arrangements are nearly finished to make a draft as soon as the enrollment under the Conscription law has been completed.

REGULATIONS FOR NEGRO ENLISTMENTS.

The following order from the War Department furnishes the long-promised rules and regulations for negro enlistments:

WAR DEPARTMENT, ADJUTANT-GENERAL'S OFFICE,
WASHINGTON, May 22, 1863.

GENERAL ORDERS, No. 143.—1. A Bureau is established in the Adjutant-General's office for the record of all matters relating to the organization of colored troops. An officer will be assigned to the charge of the Bureau, with such number of clerks as may be designated by the Adjutant-General.

2. Three or more field officers will be detailed as inspectors, to supervise the organization of colored troops, at such points as may be indicated by the War Department, in the Northern and Western States.

3. Boards will be convened at such posts as may be decided upon by the War Department, to examine applicants for commissions to command colored troops, who on application to the Adjutant-General, may receive authority to present themselves to the Board for examination.

4. No persons shall be allowed to recruit for colored troops except specially authorized by the War Department, and no such authority will be given to persons who have not been examined and passed by a Board; nor will such authority be given to any one person to raise more than one regiment.

5. The reports of the Boards will specify the grade of commission for which each candidate is fit, and authority to recruit will be given in accordance. Commissions will be issued from the Adjutant-General's office, when the prescribed number of men is ready for muster into the service.

6. Colored troops may be accepted by companies, to be afterward consolidated in battalions and regiments by the Adjutant-General. Regiments will be numbered *seriatim*, in the order in which they are raised, the numbers to be determined by the Adjutant-General. They will be designated "—— regiment of U. S. Colored Troops."

7. Recruiting stations and depots will be established by the Adjutant-General, as circumstances shall require, and officers will be detailed to muster in and inspect troops.

8. Non-commissioned officers of colored troops may be selected and appointed from the best men of their number, in the usual mode of appointing non-commissioned officers. Meritorious commissioned officers will be entitled to promotion to higher rank, if they prove themselves equal to it.

9. All personal applications for appointments in the colored regiments, or for information concerning them, must be made to the Chief of the Bureau. All written communications should be addressed to the Chief of the Bureau, to the care of the Adjutant-General.

By order of the Secretary of War.

E. D. TOWNSEND, A. A. General.

OFFICERS FOR NEGRO REGIMENTS.

An order will be speedily issued announcing the officers for the negro regiments organized by Adjt.-Gen. THOMAS in the Southwest; also for the negro regiments in this District.

A Commission has been appointed to examine officers for the colored regiments now being organized for the service. Maj.-Gen. CASEY is President of the Commission.

GEN. WADSWORTH.

Gen. WADSWORTH is here on a short visit.

GEN. BURNSIDE.

Dispatches from the West say there is no truth whatever in the stories originating here, that Gen. BURNSIDE asks to be relieved from his command, and add that before long his headquarters will be in the field.

SENTENCE REMITTED.

The President has remitted the sentence to be cashiered against Major SAML. K. DAWSON, Nineteenth Regulars, and he is reinstated in his command by general orders.

VALLANDIGHAM.

Numerous petitions have been received by the President, praying for the release of VALLANDIGHAM.

NOT TRUE.

There is no truth in the statements published in some quarters, that the rebels are collecting cavalry at Culpepper for a raid on our lines. Gen. STAHL telegraphs that there is no sign of the enemy on his front.

EXAMINATION OF GOODS.

A General Order of the War Department provides for the examination of all goods being transported out of the district by any road by which they can be taken South, by a commissioned officer. If anything is thus attempted to be transported not allowed in a special permit from the Military Governor, it shall be confiscated by the Provost-Marshal, and the proceeds of the sale turned into the public Treasury.

PAYING THE SOLDIERS.

The last of payments from the Treasury for the army were made to-day. Money is now issued to pay the whole army up to the first of May.

MEDALS OF HONOR.

The Secretary of War to-day awarded medals to the survivors of Gen. MITCHEL's secret expedition into the interior of Georgia, and also to the families of those whom the rebels executed.

THE LOCAL TRADE ON THE WESTERN BORDER.

The Treasury Department has been preparing new rules and regulations governing local trade along the Western Border, which go into operation to-morrow. Parties desiring information concerning the changes, should apply to the special supervising agent of the Treasury Department, WM. P. MILLON, of Cincinnati.

COTTON RAISED IN PANAMA.

Mr. NEWTON, Commissioner of Agriculture, has received from Mr. MCKEE, United States Consul at Panama, beautiful specimens of cotton raised in that place from seed sent to him about a year ago. The Commissioner will forward immediately, to the Consul, one hundred bushels of cotton seed to be distributed among the citizens of Panama.

The Panama Railroad Company have offered to transport it free of expense.

AN ORDER RELATIVE TO CONTRABANDS.

HEADQUARTERS DEPOT OF WASHINGTON,
May 22, 1863.

GENERAL ORDERS, No. 28.—1. All "Contrabands" now in the cities of Washington, D. C., and Alexandria, Va., dependent on the Government of the United States for support, (with the exception of those employed in the Quartermaster's Department, or other branches of the service,) will be immediately reported by Superintendents of Contrabands, Provost-Marshals, or others in charge, to Lieut.-Col. ELIAS M. GREENE, Chief Quartermaster of this Department.

2. The report will in each case specify their number, age, sex and condition, whether ablebodied or invalid.

3. Lieut.-Col. E. M. GREENE will immediately take possession of all rebel lands, farm-houses and tenements thereon, at present abandoned by their owners, (and unoccupied by the United States officers or forces,) situated south of the Potomac, and within the lines of this command; and will proceed to cultivate said lands by such contrabands, and in such manner as may be most beneficial to the Government.

4. General Orders, No. 16, 1863, from these Headquarters, with regard to stock running at large, will be strictly enforced, and officers or others disregarding this order, will be held responsible for damage done thereby to cultivated lands, whether by public or private stock, and will be punished accordingly.

By command of Major-Gen. HEINTZELMAN.

LEAVITT HUNT, Major, and Acting Asst. Adj.-Gen.

INCREASED MAIL FACILITIES FOR NEW-YORK CITY.

It is in contemplation by the Post-office Department to extend to the business community of New-York city greatly increased local mail facilities. Instead of four deliveries of letters throughout the city every day, there will, probably, be a dozen when the arrangements now proposed are perfected.

TO BE EXECUTED.

The sentence of death passed by Court-martial against WM. S. BURGESS, THOMAS PARKINS, *alias* Hawkins, and GEORGE SIMS, convicted of being rebel spies, has been approved by the President, and their execution by hanging will take place on Friday, the 29th inst., at Sandusky, Ohio. The President has also approved the sentence of Court-martial in the case of JOHN C. SHORE, private in the One Hundred and Ninth Illinois volunteers, convicted of desertion, and ordered to be shot. The execution will take place at Sandusky on the same day.

MEDICAL SUPPLIES FOR VICKSBURGH.

The Medical Department here has sent abundant supplies to Vicksburgh, and the Surgeons there already have everything except the luxuries the wounded will need.

DEATHS OF SOLDIERS.

The following are among the deaths of soldiers reported to-day:

Peter Sing, 74th New-York; Geo. Vartbinder, 36th New-York; Henry Emory, 41st New-York; Peter Camp, 73d New-York; Jas. Stanley, 2d Rhode Island; Pitts S. Windsor, 2d Rhode Island; Geo. L. Brown, 12th New-Hampshire.

DISPATCHES TO THE ASSOCIATED PRESS.

WASHINGTON, Tuesday, May 26.

CAPTURES OFF CHARLESTON.

The United States gunboats *Canandaigua* and *Powhatan* captured off Charleston, on the 15th inst., the sloop *Secesh*, and on the 16th the sloop *C. Routeran*, both with valuable cargoes.

NAVAL ORDERS.

Commander WILLIAM ROUCKENDORFF is ordered to the command of the steam-sloop *Ticonderoga*.

Lieut. Commander BANCROFT GHERARDI is detached from the *Mohican*.

A COUNCIL OF WAR.

The President, Secretary of War, the Assistant Secretary of the Navy, the General-in-Chief of the Army, and Gen. HOOKER, were in council several hours to-day at the Executive mansion.

MOSBY.

It is reported and believed that STUART has sent 100 men to reinforce MOSBY, to the end of continuing the latter's depredations around our lines.

STUART.

The impression prevails in the neighborhood of Rappahannock Station that STUART is concentrating a large body of his cavalry between Culpepper Court-house and Brandy Station.

Arrivals in the City.

Gen. A. J. Hamilton, Texas; Geo. H. Bailey, Maine; John A. Moore, Toledo; Daniel S. Dexter, Rhode Island; and A. C. Multeon, New-York, are at the Metropolitan Hotel.

Hon. O. L. Lamberton, Pennsylvania; Jay Cooke and wife, Philadelphia; J. M. Rawlins, Illinois; A. L. Bancroft, San Francisco; James Hutton and wife, Philadelphia; and O. A. Arnold, Troy, are at the St. Nicholas Hotel.

Hon. D. B. St. John and wife, Newburgh; Messrs. Ives and Goddard, Providence, R. I.; W. L. Verplanck, Fishkill, are at the Albemarle Hotel.

J. Don Cameron, President of the Northern Central Railway; Capt. Thomas P. Greene, U. S. N.; Richard C. Dale, Philadelphia; W. B. Stearns, Boston; and C. F. Wood, Boston, are at the Astor House.

Col. Tidball and lady, Fordham; J. L. G. Strong and J. L. Lawrence, U. S. N.; and Samuel Carson, Philadelphia, are at the La Farge House.

Secretary Seward left the Astor House yesterday morning, proceeding to Albany in the 7 o'clock train.

PROGRESS OF THE CURE OF PULMONARY DISEASE.—The eminent success of the new cure by the local application of remedial agents by Dr. SEGNITZ's means of insufflation has created a sensation in the medical world. Dr. SEGNITZ gives his attention almost solely to the treatment of diseases of the lungs. He has been eminently successful in the cure of these complaints, and numerous patients attest to the skill and success of his practice. He can be consulted at his office, corner Broadway and Thirteenth-street.—*World.*

S. T.—1860—X.

CAUTION.—The Plantation Bitter Bottle is secured to us by United States Letters Patent.

To imitate or use it for any other purpose is a crime, punishable with fine and imprisonment. Parties are warned of the consequences of filling empty bottles with any other mixture, whether calling it Plantation Bitters or by any other name. We pay cash, 60 cents per dozen, or $7 20 per gross, for all empty bottles, delivered at our manufactory, No. 105 Liberty-st., thus removing any excuse for ignorance.

Any person pretending to sell Plantation Bitters in bulk, or by the gallon, is a swindler and imposter. We sell only in our regular bottles, all bearing our private United States stamp and steel-plate label and signature.

P. H. DRAKE & CO.,
No. 202 Broadway, New-York.

A New Perfume for the Handkerchief.

EXTRACT OF THE
NIGHT BLOOMING CEREUS,
A MOST EXQUISITE,
DELICATE AND FRAGRANT PERFUME,
DISTILLED FROM THE RARE AND BEAUTIFUL
FLOWER FROM WHICH IT TAKES ITS NAME.

Ladies are requested to call and Examine its Qualities.

A sample bottle open for inspection. Price 75 cents per bottle. PHALON & SON.
Principal Depot No. 517 Broadway, St. Nicholas Hotel.
For sale everywhere.

Foote's Patent
UMBRELLA LOCK STAND.

is at once ingenious and useful. Its introduction into counting-rooms, hotels, offices and halls, and other places of public and private resort, must become general.—*New-York Times.*

Office No. 505 Broadway, New-York.

Thirty Years' Experience of an Old Nurse.—Mrs. WINSLOW'S SOOTHING SYRUP is the prescription of one of the best female physicians and nurses in the United States, and has been used for thirty years with never-failing safety and success by millions of mothers and children, from the feeble infant of one week old to the adult. It corrects acidity of the stomach, relieves wind colic, regulates the bowels, and gives rest, health and comfort to mother and child. Twenty-five cents a bottle.

Round Hill Hotel and Water Cure, at Northampton, Mass.—One of the best Hotels and most delightful situations in the whole country. Those who wish hydropathic treatment can have the best in the medical department; while mere pleasure-seekers can enjoy good scenery, pure air, and romantic rambles to their heart's content.—*Commercial Bulletin.*

Wheeler & Wilson's Sewing-machines,
With valuable improvements.
Office, No. 505 Broadway, New York.

Trusses.—Dr. Riggs' Hard-rubber Truss and Supporter—water-proof, cleanly and indestructible. Also, a Varicocele Truss. Office, No. 2 Barclay-st. New-York.

Gold Pens—THE BEST AND THE CHEAPEST, AT A. MORTON'S, No. 25 MAIDEN-LANE, New-York.

Hicks & Company, 480 Broadway.
(East side, three doors below Broome-st.)
GENERAL DEALERS IN ALL
FIRST-CLASS SEWING-MACHINES.
☞ Thirty days' trial given to purchasers. ☜
New Machines to rent on liberal terms.

V. L.

Chronic Rheumatism immediately cured by Dr TOBIAS' Venetian Liniment.
Sold by all the Druggists.

Romaine's Crimean Bitters,
the only
BITTERS
used in United States Hospitals

Sewing-machines to Rent,
And for Sale—New.
V. W. WICKES, Jr., No. 486 Broadway,
Corner of Broome-st., up stairs.

Straw Hats.

A large and varied stock of STRAW HATS, for both old and young, together with FRENCH SOFT HATS and TRAVELING CAPS. MILITARY HATS and CAPS in every variety, at WHITE'S, No. 216 Broadway, under the Museum.

Batcheler's Hair Dye,

The best in the world, the only reliable and perfect dye known. Instantaneous and harmless. The genuine is signed WILLIAM A. BATCHELOR. Sold by all druggists and perfumers. Factory No. 81 Barclay-st.

Craig's Celebrated Microscope mailed free, with 6 beautiful mounted objects, for $3; with 24 objects, $5, by Henry Craig, 180 Centre-st., 3d floor, New-York. Liberal discount to dealers. Broadway retailers: Fowler & Wells, 308; Optical Institute, under Barnum's.

Gas Fixtures.—No. 131 Grand-st.—Great variety of Chandeliers can be found at No. 131 Grand-st., corner of Crosby-st., near Broadway, which will be sold at greatly reduced prices, for a few days only. M. L. CURTIS.

Corns, Bunions, Inverted Nails, Enlarged Joints, and all diseases of the feet cured, without pain or inconvenience to the patient, by Dr. ZACHARIE, Surgeon Chiropodist, No. 760 Broadway.

J. Everdell's Wedding and Visiting Cards are the most elegant in the City. See the Alexandra wedding envelopes. French note paper, &c. No. 302 Broadway, corner Duane-st.

Trusses, &c.—MARSH & CO.'S Radical Cure Truss Office, only at No. 2 Vesey-st. Also supporters, suspensory bandages, silk elastic stockings for varicose veins, shoulder braces, &c. A lady attendant.

The Palmer Arm and Leg.—B. FRANK PALMER, inventor and patentee. Astor-place, (ground floor) N. Y.; also Philadelphia and Boston. Only houses of Palmer & Co. Avoid imposition by calling on the inventor.

Dyspepsia Tablets, for Indigestion, Heart-BURN, &c.—Manufactured only by S. G. WELLING, No. 207 Centre-st., between Grand and Howard sts. Price 50 cents per box.

Sea Sickness.—ROMAINE'S CRIMEAN BITTERS will be found the best corrective of nausea incident to Sea Sickness. For sale by HEGEMAN & CO.

This is the Question:

Are you sick or enfeebled? Are you debilitated and nervous? Would you really receive substantial benefit? Call at Dr. J. CLAWSON KELLY'S Medical Office, No. 52 Bleecker-st., one door east of Broadway. Consultation and advice free.

MARRIED.

BARTLETT—BALL.—In Lee, Mass., on Tuesday morning, May 26, WILLIAM J. BARTLETT and Miss SARAH H. BALL. No cards.

HOADLEY—WESSON.—In Brooklyn, on Tuesday, May 26, by Rev. Roswell D. Hitchcock, D. D., Mr RUSSELL H. HOADLEY, of New-York, and Miss ALICE HOWLAND, only daughter of David Wesson, Esq.

HAMILTON—DENNISTOUN.—On Tuesday, April 28, at Trinity Episcopal Church, Helensburgh, Scotland, by Rev. John Thomson, B. A., of Cambridge, assisted by Rev. J. S. Syme, incumbent, JOHN W. HAMILTON, Esq., and CONSTANCE MARY, only daughter of John Dennistoun, Esq., of Armadale, Dumbartonshire.

SNEDEKER—KETCHAM.—In Brooklyn, on Tuesday, May 26, by Rev. R. M. Hatfield, VALENTINE SNEDEKER, and SUSIE, daughter of Alfred Ketcham, Esq.

WOLFF—BALL.—On Wednesday, May 20, at the residence of the bride's father, by Rev. Dr. Magie, EDWARD WOLFF, of New-York, and MARIE B. BALL, of Elizabeth, N. J.

DIED.

ALLEN.—On Sunday, May 24, at Fortress Monroe, Va., Capt. FRANCIS P. ALLEN, in the 64th year of his age.

The funeral will take place at 2½ o'clock P. M., on Thursday, May 28, from St. John's Church, Bridgeport, Conn. His friends are invited to attend without further notice.

EADIE.—On Monday, 25th inst., JACOB HARSEN, youngest son of Mary A. and John Eadie, in the 2d year of his age.

The relatives and friends of the family are respectfully invited to attend the funeral, from the residence of his parents, Clermont-av., between Greene and Lafayette avs., Brooklyn, on Wednesday afternoon, May 27, at 3 o'clock.

JONES.—On Sunday, May 24, of a lingering illness, Capt WILLIAM P. JONES, in the 37th year of his age.

The relatives and friends of the family, and the members of the Baptist Mariners' Temple, are invited to attend the funeral, on Wednesday, May 27, at 12 o'clock, from his late residence, No. 180 Orchard-st.

LENNOX.—On Monday morning, May 25, JOHN LENNOX, a native of Scotland, but for many years a resident of this City, in the 81st year of his age.

The relatives and friends of the family are respectfully invited to attend his funeral, from his late residence, No. 7 3d-av., on Wednesday afternoon, May 27, at 2 o'clock.

RICHARDS.—On Tuesday, May 26, Mrs. DINAH RICHARDS, aged 76 years, 7 months and 8 days.

The relatives and friends of the family, and of her brother, Thomas Pickering, Esq., also the members of the South Baptist Church, are respectfully invited to attend her funeral, from the Church, in 25th-st., between 7th and 8th avs., this (Wednesday) afternoon, May 27, at 1½ o'clock, without further invitation. Her remains will be taken to Greenwood for interment.

SMITH.—On Monday, May 25, of scarlet fever, BENJAMIN ANDREW, son of Edward A. and Esther A. Smith, aged 3 years, 1 month and 13 days.

The relatives and friends are respectfully invited to attend the funeral, at the house, No. 141 East 58th-st., on Wednesday, May 27, at 2 o'clock P. M.

STONE.—In Brooklyn, on Monday, May 25, ALFRED STONE, youngest son of Elizabeth B. and the late Sumner Stone, aged 20 years, 4 months and 14 days.

His friends, and those of the family, are invited to attend the funeral on Thursday afternoon, May 28, at 3½ o'clock, from the residence of his mother, on Clinton-av., near Greene-av.

TABELE.—On Tuesday morning, May 26, Mrs. MARY BROWER, relict of the late Philip Tabele, Sr., in the 80th year of her age.

The relatives and friends of the family, and the members and congregation of the First Baptist Church, are respectfully invited to attend the funeral, from the residence of her son-in-law, George Timpson, No. 75 West 12th-st., on Friday morning, May 29, at 10 o'clock. Her remains will be taken to New-Jersey for interment.

VANDEWATER.—In this City, on Tuesday, May 26, of a short and severe illness, JOHN D. VANDEWATER, aged 71 years.

The relatives and friends of the family, and those of his sons, William H. and Garrett Vandewater, and of his son-in-law, David Miller, are invited to attend the funeral, from his late residence, No. 143 Eldridge-st., on Thursday, May 28, at 2 o'clock P. M.

☞ San Francisco papers please copy.

OFFICIAL DRAWINGS OF MURRAY, EDDY & CO.'S
KENTUCKY AND MISSOURI STATE LOTTERIES.

KENTUCKY, EXTRA CLASS 295.—May 26, 1863.
57, 46, 53, 47, 12, 37, 38, 76, 6, 5, 18, 49.

KENTUCKY, CLASS 296.—May 26, 1863.
26, 2, 66, 31, 64, 69, 14, 15, 3, 52, 41, 53.

Circulars sent free of charge, by addressing either to
MURRAY, EDDY & CO.,
Covington, Ky., or St. Louis, Mo.

ROYAL HAVANA LOTTERY.—THIRTY per cent. premium paid for prizes. Information furnished. Highest rates paid for Doubloons and American Gold and Silver. TAYLOR & CO., Bankers, No. 16 Wall-st.

THE LOYAL MEETING AT UTICA.

Patriotic bankers, merchants and other persons desirous of sharing in defraying the expense of conveying the the returned regiments of volunteers from this City to Utica, to attend the great mass meeting of loyal citizens to be held on WEDNESDAY NEXT, may send their contributions to the undersigned, Chairman of the Finance Committee, LEONARD W. JEROME, No. 46 Exchange-place.

The Chairman begs to acknowledge the receipt, up to 3 o'clock Monday, P. M., of the following sums:

Paul S. Forbes	$100
George T. Dalton	100
John M. Tobin	100
H. W. Gray	100
Geo. Griswold Gray	100
W. E. Bunker	100
D. Tilton	100
Moris Ketchum	100
Henry J. Raymond	100
Legrand Lockwood	500
A. G. Jerome	100
Ed. King	100
Samuel J. Wheeler, Jr.	50
Wm. A. Fitzhugh	50
Samuel Gilman	50
Thos. Petheric	5
G. W. Duer	25
T. Matlack Cheeseman	50
Tiffany & Co	50
Moses H. Grinnell	100
Total	$1,980

Doubtless more has been received since, which will be acknowledged on my return from Utica.

The expenses will be somewhat heavier than was anticipated, in consequence of the refusal of the New-York Central Railroad to carry the soldiers for less than full fare. LEONARD W. JEROME,

TUESDAY, May 26. No. 46 Exchange-place.

THE GEBHARD
FIRE INSURANCE COMPANY,
Office No. 1 Pine-st.
Branch office in
"BULL'S HEAD BANK" BUILDING,
Corner of
3d-av. and East 25th-st.
CASH CAPITAL..........$200,000
WILLIAM D. WADDINGTON, President.
JOHN R. SMITH, Secretary.

"IN HOC VINCES."
ROMAINE'S CRIMEAN BITTERS.
USED IN UNITED STATES HOSPITALS.

This is the most remarkable exhilarant tonic ever offered to the public, from the fact, owing to its unique medicinal combination, of not being followed by any reaction whatever. Certificates of its tonic and restorative effects are accumulating, which will shortly be published. The taste is aromatic and pleasantly bitter, and adapted to the most refined palate.

Sold by
HEGEMAN & CO., at all their retail stores.
J. & J. CODDINGTON, Druggists, No. 715 Broadway.
THOS. BAILEY, Druggist, Bible House.
JOHN MEAKIM, Druggist, No. 679 Broadway.
RUSHTON, corner Broadway and Canal, and others.

THE SONS OF RHODE ISLAND.—THE ANNIVERSARY of this Association will be held at the hall of the Historical Society, in this City, corner of 2d-av. and 11th-st., on FRIDAY EVENING, 29th inst., at 7½ o'clock, on which occasion an address will be delivered by the President of the Society, Rev. FRANCIS VINTON, D.D., and a poem by GEORGE WILLIAM CURTIS, Esq.

Members of the Association, their families and friends, and all Rhode Islanders in the City are respectfully invited to attend.

NEHEMIAH KNIGHT,
JOHN H. ORMSBEE,
BENJ. G. ARNOLD,
WM. J. HOPPIN,
Committee of Arrangements.

WINTER GARDEN.—NEW PLAY.
DEBORAH OF STEINMARK;
OR, CURSE AND BLESSING,
SATURDAY, May 30, first night of
CATHERINE SELDEN
AND A POWERFUL COMPANY.
CATHERINE SELDEN..........as..........Deborah
Mr. L. P. BARRETT..........as..........Joseph
HARRY PEARSON as the Pastor.
A. H. DAVENPORT as Reuben.
GEO. JAMIESON as Nathan the Apostate.
T. MORRIS as Lorenzo. J. MARTIN as Hans.
T. HIND as Abraham, the old Jew.
Miss ANNA HYATT as Hannah.
Seats secured on Thursday and after.
THURSDAY, June 4, the play repeated for Matinée, and in the evening.

"IN HOC VINCES."
ROMAINE'S CRIMEAN BITTERS.

This is the best exhilarant tonic ever offered to the public. No stupefying reaction follows from its use. It counteracts the enervating effects of Summer, and invigorates the digestive organs. It is aromatic, pleasantly bitter, and adapted to the most refined palate. Sold by HEGEMAN & CO., at all their retail stores.

COLUMBIA COLLEGE LAW SCHOOL.—The annual prize in the Department of Political Science (of $200) has been awarded to E. Wetmore, Esq. The Committee of Examiners, consisting of Wm. Curtis Noyes, Marshall S. Bidwell and John O. Hurd, Esqrs., have also reported the essay of Erastus B. Rudd, Esq., as the next in point of merit. FRANCIS LIEBER.

CEDAR CAMPHOR IS EMINENTLY SU-perior to common camphor for proof against ravages of moths.
New-York Druggists have Cedar Camphor.
HARRIS & CHAPMAN, Boston.

DEAFNESS
NOISES IN THE HEAD,
Diseases of the Eye, Ear & Throat,
CATARRH CURED
BY
Dr. VON EISENBERG.

Author of "Surgical and Practical Observations on the Diseases of the Ear, with his new Mode of Treatment."

NEW TESTIMONY.

"NEW-YORK, May 6.

I was entirely deaf in my left ear, accompanied by a discharge. I placed myself under Dr. VON EISENBERG's care, who, by his great skill, restored me to perfect hearing, in the short space of a few minutes, without giving me the slightest pain, and the discharge has ceased entirely. The Eustachian Tube, which was obliterated, is quite open, and I feel that the air-passage performs its functions. I am amply satisfied, and recommend every one suffering from impaired hearing to place themselves under the treatment of this eminent and successful physician.

THOMAS GRANAN, No. 539 6th-av."

"NEW-YORK, May 7, 1863.

I have great pleasure to testify to the skill of Dr. VON EISENBERG. I went into his office almost completely deaf, and came out with my perfect hearing. It is nearly twelve months since, and the hearing is perfect. The operation, which lasted two or three minutes in each of my ears, gave me no pain whatsoever. I, with confidence, recommend all sufferers to place themselves under Dr. VON EISENBERG's unsurpassing skill.

SAMUEL C. HUNT,
No. 6 Meserole-av., Greenpoint, L. I."

WEST HOUSTON-ST., NEW-YORK, Feb. 9, 1863.

I have been completely deaf in one ear, and partially so in the other, for above seventeen years, with a disagreeable discharge from both ears, combined with continual rumbling noise in the head, for which I have been treated by a most eminent practitioner in the City without the slightest relief.

I consulted Dr. Von Eisenberg, but I must candidly say that I had no faith in his success when I did so. It is, therefore, due to Dr. Von Eisenberg to acknowledge that I am entirely cured; also, that he displayed that skill and knowledge which have procured for him such an unrivaled reputation. As I have had an opportunity of comparing his mode of treatment with that of others, I can truly state that it is not only superior, but the principles which direct his mode of restoring the hearing are, in my opinion, certain. JOHN TAYLOR,

NEW-YORK, July 19, 1862.

This certifies that my mother has been for some time afflicted with partial deafness, suffering from pain, and rumbling noises in the head, together with other indications of a *total loss of hearing*. Dr. Von Eisenberg removed from her ears a great quantity of matter, together with coagulated blood, relieving her instantaneously, and all without pain. It is with grateful thanks that I give this testimony to his skill.

CARROLL J. POST, No. 28 South-st.

No. 188 MERCER-ST., NEW-YORK.

J. E. VON EISENBERG, M. D.—*Dear Doctor*: I have been afflicted with total deafness, and was induced to pay you a visit. No one can imagine my delight when, after one operation, my hearing was suddenly, and without pain, restored to me, for which I feel very grateful. After being totally deaf—almost shut out from the pleasure of using so necessary a sense—to have it returned, and to hear so distinctly, reflects great credit on you for the immense amount of skill you possess. I beg to thank you for what I can so truly appreciate. I am, Sir, your obedient servant,

EDWARD TEMPLE HARRISON.

CHRONIC CATARRH CURED.
READ

NEW-YORK, March 20, 1863.

"This is to certify, that I have suffered from very severe CHRONIC CATARRH, with a dull heaviness in the head. I felt my nose completely stopped up accompanied by continual soreness of the throat, the chills stealing over me with occasional hot flushes, a great tightness of the chest and pain, so much so, that every one thought it was consumption. Having heard of the great cures performed by Dr. Von Eisenberg, I consulted him with but little hope of a cure. I am now happy to be enabled to add my testimonial to the great number already in the Doctor's possession, as to his scientific and successful mode of treatment, as he has shown in my case that skill and knowledge which have procured for him so great a reputation. I am so entirely restored to perfect health that I do most sincerely recommend all sufferers from CHRONIC CATARRH and SORE THROAT to apply at once to Dr. Von Eisenberg with a certainty of being cured."

FREDERICK WEBER, No. 369 4th-st.

OFFICE
816
BROADWAY.

THE
CUSTOM DEPARTMENTS
of both our stores
are now supplied with the finest and best
FABRICS,
OF THE
EUROPEAN AND AMERICAN
MARKETS.
THE STYLE OF OUR GARMENTS,
in these departments, is unsurpassed by any in the country.
DEVLIN & CO.,
Broadway, corner of Grand-st.,
Broadway, corner of Warren-st.

THE HOME INSURANCE COMPANY
HAVE REMOVED TO THEIR NEW OFFICE,
NO. 135 BROADWAY,
NORTHWEST CORNER OF CEDAR-ST.
JOHN McGEE, Secretary.
NEW-YORK, 20th May, 1863.

WE HAVE OPENED OUR ESTABLISHMENT
FOR RETAILING
MECHANICS' TOOLS,
BUILDERS' HARDWARE,
LOCKSMITHS' and
BELL-HANGERS' MATERIALS,
MANUFACTURERS' SUPPLIES,
CABINET TRIMMINGS,
CUTLERY.
PATTERSON BROTHERS, Importers,
No. 27 Park-row.
Illustrated catalogues furnished on application.

ARNOUX'S
(Formerly A. & G. A. Arnoux)
MERCHANT TAILORING,
REMOVED TO
No. 699 Broadway, corner 4th-st.

EXECUTOR'S SALE OF BAY VIEW PROPERTY, BROOKLYN.—We would call the attention of capitalists and others to the extensive auction sale on THURSDAY, 28th inst., of the above valuable property, consisting of 70 acres, or 850 lots, with all the water front, &c. For maps and particulars, apply of the Auctioneer, A. J. BLEECKER, No. 77 Cedar-st., or L. T. BERGEN, Executor, No. 82 Nassau-st., New-York.

A RARE OPPORTUNITY FOR PROFITABLE investment is offered to capitalists, in a sale of the valuable property known as "Woodlawn," comprising about 220 lots, situated between the 11th-av. and the Hudson River, and 104th and 108th-sts. A valuable water grant is included in the sale. The sale will be made by Anthony J. Bleecker, Auctioneer, at the Merchants' Exchange Salesroom, No. 111 Broadway, THIS DAY, at 12 o'clock.

Maps can be had at the office of the Auctioneers, No. 77 Cedar-st.

EDWARD H. DIXON, M. D., EDITOR OF the Scalpel, and Operating and Consulting Surgeon, No. 42 5th-av. Office consultations on the more obscure diseases of the pelvic viscera. Rupture, piles, varicocele, and fistula, radically cured without the knife or ligature. Office hours from 8 to 9, 1 to 3 and 7 to 9 evenings. Consultation fee $5.

NEW PUBLICATIONS.

HARPER'S PICTORIAL HISTORY,
OF
THE GREAT REBELLION
IN
THE UNITED STATES.

☞ *Parts III. and IV. of this Great National Work are Published this Day.*

PRICE 25 CENTS EACH.

The work will be issued in Numbers, as rapidly as is consistent with thorough and careful preparation. The Publishers hope to be able to issue two Numbers each month.

Each Number will contain 24 pages, of the size of *Harper's Weekly*, profusely illustrated, and printed in the best manner, from large and legible type.

The price of each Number, containing matter equivalent to an ordinary volume, will be Twenty-five Cents.

Four Numbers (Nos. I., II., III. and IV.) will be sent by mail, *post-paid*, upon the receipt of One Dollar.

Booksellers, News Dealers and Canvassing Agents will be supplied on the most liberal terms.

NOTICES OF THE PRESS.

A careful, comprehensive, minute and graphic record of the origin and progress of the war; and in the size and beauty of its pages and paper, in the profuseness, costliness, elegance and completeness of its illustrations, far exceeding any other history yet attempted.—*N. Y. Observer.*

This long-expected serial has made its appearance, and no one will regret having waited for it, for it bears unmistakable evidence of having been prepared with great care. We congratulate the publishers upon their eminently successful commencement of so important a work. —*N. Y. Commercial Advertiser.*

It is edited by an accomplished scholar, a gentleman who occupies a good position for the collection of material, and one who wields a vigorous pen. He writes with strength and great spirit. It promises to be a very valuable, as well as a very interesting book—one to which the eye of the child will turn for the illustrations of scenes with the names of which his young eyes have become sadly familiar; and the eye of the older reader will be attracted by the careful, studious, and conscientious manner in which the editor prepares his historical matter.—*N. Y. Journal of Commerce.*

We speak confidently in praise of the manner in which the work is brought out. * * This narrative, embellished by the picturesque illustrations, affords an interesting commentary on the war, and will be of priceless value for preservation.—*Boston Advertiser.*

In intrusting the composition of this work to an experienced and intelligent scholar, whose labors both as a critic in the higher walks of literature and art and a journalist have given no small weight of authority to the productions of his pen, the publishers have adopted the wisest course to secure its accuracy, artistic construction, and popular success.

The writer judiciously combines the spirit of philosophical reflection with a vivid and picturesque delineation of facts. His style is at once lively and polished, and every page gives evidence of careful study and preparation. As a specimen of his skill in character-drawing, we extract the aptly colored portrait of Jefferson Davis. * * *.—*N. Y. Tribune.*

The work will always be valuable for the original documents embraced within it, and attractive for its illustrations.—*Brooklyn Eagle.*

The enterprise of the Messrs. HARPER will certainly prosper. Their *Pictorial History*, simply written and profusely illustrated, will, we judge, be eagerly sought for by the Northern people.—*Albion.*

A careful, comprehensive, graphic and minute record of the origin and progress of the war, and in the profuseness, costliness, elegance and completeness of its illustrations, far exceeding any other history yet attempted. —*Christian Times.*

We have read the two numbers of this important work with great pleasure. They present the most intelligible, graphic and impartial account of the events they detail, which we have yet read, and we have read a great deal. The documentary parts are thrown into notes. The illustrations are many, and very good. To the accuracy of a number of the likenesses we can testify, as we have seen the men.—*The Lutheran.*

Hurrah for the Harpers! They have started another splendid publication for the people, and such a one as is needed—a large, handsomely printed and beautifully illustrated serial, which, for the amount of matter given, the style in which it is issued, and the quality of paper on which it is printed, is most surprisingly cheap—twenty-five cents a number. The serial will be one that will be popular with the whole public. The portraits in the first numbers *are* portraits, as those who ever saw the originals will recognize, and not caricatures, as is often the case in cheap illustrated works.—*Boston Commercial Bulletin.*

Profusely and graphically illustrated. It is altogether the most popular thing of the kind that is now before the public. The facilities of the publishers for carrying forward such an enterprise are unbounded.—*Philadelphia Christian Chronicle.*

Executed in the highest style. No expense, it is evident, has been spared to make the work attractive and instructive. It furnishes the best history of the times that we have seen.—*Pittsburgh Christian Advocate.*

"THE EMBODIMENT OF ALL THAT IS VALUABLE, AND THE ONLY HISTORY OF THE WAR THAT CAN BE RELIED ON."

NOW READY
THE FIFTH VOLUME
OF THE
REBELLION RECORD.
Edited by FRANK MOORE.
ILLUSTRATED WITH FOURTEEN PORTRAITS,
ENGRAVED ON STEEL.

Large 8vo, cloth, $4 25; sheep, $4 50; one-half calf or one-half morocco, $5 50.

This volume contains the history of the Rebellion from May 1 to Oct. 10, 1862, and embraces
ALL THE FACTS
BELONGING TO THIS PERIOD.
It contains
OVER FIVE HUNDRED OFFICIAL REPORTS AND
THRILLING PERSONAL NARRATIVES OF
BATTLES AND SKIRMISHES,
And a large number of Incidents, Songs, Ballads, both Loyal and Rebel.
THE FIVE VOLUMES
OF THIS
GREAT LIVING HISTORY,
which is the great storehouse of authentic information on all points connected with the Rebellion, can now be had in various styles of binding.
Cloth, $21. Sheep, $22 50. Half Calf or Half Morocco, $27 50.
G. P. PUTNAM, No. 441 Broadway.
CHARLES T. EVANS, No. 448 Broadway.
⁂ Prospectuses of the work will be sent on application.

NOW READY.
THE
STRANGE ADVENTURES
OF
CAPTAIN DANGEROUS.

A narrative in plain English, attempted by George Augustus Sala, author of "The Seven Sons of Mammon," "Journey Due North," etc., etc.
One volume, 8vo., paper. Price 60 cents.

The career of Capt. Dangerous was of course no ordinary career, but it would not be difficult to match it in the actual lives of adventurers who figured in the days of our great-grandfathers, and, after many pleasant hours spent over its pages, we are in a position to recommend it from more than one point of view to readers of widely different tastes.—*London Athenæum.*

T. O. H. P. BURNHAM, Publisher,
No. 143 Washington-st., Boston.
Sent by mail, postpaid, on receipt of the price.

EXCISE TAX LAWS,
BY
CHARLES F. ESTEE,
Late Deputy Commissioner of Internal Revenue.
Now Ready for Delivery.

THE EXCISE TAX LAW.

With all the amendments, together with the instructions, blank forms, decisions and regulations of the Commissioner, including those most recent and not before published, especially relating to the assessment of the INCOME TAX.

A most complete, accurate and reliable work, with full marginal notes and references, and a minute Analytical Index, valuable to assessors, collectors, lawyers, merchants, manufacturers, farmers, and in fact to every tax payer. Also important for every library.

Compiled by CHARLES F. ESTEE, late Deputy Commissioner of Internal Revenue.
One volume, octavo, 350 pages.
Price, cloth, $1 50; law library binding, $2.
Sent, free of postage, on receipt of price.
Orders solicited.
FITCH, ESTEE & CO., Publishers,
No. 3 Park-place, New-York.

IF YOU WANT TO KNOW
how food nourishes the body, read
MEDICAL COMMON SENSE,
a curious book for curious people, and a good book for every one. Contents tables free, at the principal newspaper depots throughout the country, at E. Warner's, No. 1 Vesey-st., or of the author, Dr. E. B. FOOTE, No. 1,130 Broadway, New-York.

NEW PUBLICATIONS.

THE BATTLE RECORD
OF THE
AMERICAN REBELLION.
By HORACE E. DRESSER, A. M.

An alphabetical record of every event, military, naval, legislative and civil, connected with the Rebellion, with the date of each. It is an invaluable work for every one who wishes to preserve a correct, complete and convenient record of the war. Every soldier wants a copy. 80 octavo pages. Price 25 cents per single copy, $17 per 100, or $150 per 1,000. Postage 2 cents.

SINCLAIR TOUSEY, No. 121 Nassau-st.
HENRY DEXTER, No. 113 Nassau-st., New-York.

THE ARTILLERIST'S MANUAL.
NEW EDITION.

Compiled from various sources, and adapted to the service of the United States. Illustrated by numerous engravings. By Brig.-Gen. JOHN GIBBON, U. S. Volunteers, Captain Fourth Artillery, U. S. A. Second edition. Revised and enlarged. One large octavo volume, half morocco. Price $5. Sent free by mail on receipt of price. Just published by D. VAN NOSTRAND, No. 192 Broadway, New-York.

IMPORTANT TO RAILWAY TRAVELERS.
WILL BE READY THIS DAY, AT 10 A. M.,
The June Number of the
OFFICIAL ILLUSTRATED RAILWAY GUIDE
OF
THE UNITED STATES AND THE CANADAS.
Contents of the June Number of
APPLETON'S RAILWAY GUIDE.

I.—Important Instructions to Railway Travelers in reference to Time Tables, Maps, Time Indicators, &c., &c.

II.—RAILWAYS AND THEIR PROGRESS:—A Word to the Traveler; Great Pacific Railway of California; Interesting to Dead Heads; American Horticulture; Commissioners' Report of Emigration of Port of New-York for 1862; Milwaukee and Northern Illinois Railway; Atlantic and Great Western Railway; Chicago, Burlington and Quincy Railway; West Pennsylvania Railway; Racine and Mississippi Railway; Terre Haute, Alton and St. Louis Railway; Important Consolidation of Railways; Cleveland and Toledo Railway.

III.—ANECDOTES AND INCIDENTS OF TRAVEL.—A Plain Tale; Courtesy and its Reward; Anecdote of Napoleon I.; The Orphan Boy—a war incident; Rothschild and the Bank; Experiment in Snake Charming; The Honorable Scotchman; A Catastrophe on a Large Scale.

IV.—TOURIST'S GUIDE to the Principal Watering Places, Springs and Places of Fashionable Resort in the United States.

V.—THROUGH ROUTES to and from New-York, Philadelphia, Baltimore, Buffalo, Cleveland, Toledo, Chicago, Cincinnati, St. Louis, &c., with maps and other information relating to the readiest means of traveling to and from all the principal cities South, East and West.

VI.—Nearly one hundred Railway Maps, representing the principal Railways of the country, together with stations, distances and connections.

VII.—INDEX TO UPWARD OF 2,000 OF THE PRINCIPAL CITIES OF THE UNITED STATES AND THE CANADAS, in connection with Railways.

VIII.—A NEW OUTLINE MAP OF THE UNITED STATES, showing the Principal Railways and connections.

IX.—TIME AND DISTANCE INDICATORS, showing the Difference of Time and Distance between the various Cities of the United States—with Illustrations.

X.—APPLETONS' RAILWAY GUIDE COUNTING-HOUSE CALENDAR.

XI.—A LARGE NEW MAP OF THE RAILWAYS OF THE UNITED STATES AND CANADAS.

XII.—NEW TIME TABLES TO DATE.

☞ PRICE ONLY 25 CENTS.

APPLETON'S CONDENSED RAILWAY GUIDE.
CONTENTS OF JUNE NUMBER.

I.—Nearly Fifty Maps representing the principal Railways of the country, together with station distances and connections.

II.—Twenty-five Time and Distance Indicators, representing the difference in time, and distance between the principal cities throughout the United States.

III.—GATHERINGS BY THE WAY: True Worth; Kindness Rewarded—The Monkey and Pitcher-Plant; Do you Talk Too Much? Deacon Julius Cæsar on Words; Conciliatory Manners; Washington—No other Title Requisite; Artemus Ward's Family Proverbs; The Ancestors of Comfort and Muddle.

IV.—ANECDOTES AND INCIDENTS OF TRAVEL: Kind Words! What are ye? The Poisoned Cup—An Incident in the Life of Henry VII.; Isaac has an Attack of the Operatic Fever; An Agreeable Traveling Companion; The Supreme Court a Nuisance; Is this You—Where are you Living Now? Father Abraham and the Minister; An Enemy's Courtesy—An Anecdote for the Times; One of the Widows; Preferred Pig; A Noble Act Nobly Rewarded; Found his Crowd; The Newsboy.

☞ PRICE ONLY 10 CENTS.

Appleton's Full and Complete Official Railway Guide and Appleton's Condensed Railway Guide are for sale at all the principal stores, and book and periodical and news offices, and upon all the principal railways throughout the United States and the Canadas.

D. APPLETON & CO., Publishers,
No. 443 and 445 Broadway.

MILITARY.

THIRTY-EIGHTH REGIMENT N. Y. S. VOLUNTEERS.
"SECOND SCOTT LIFE GUARD."

This regiment, organized by Gen. J. H. HOBART WARD, after having participated in nearly all the battles in Eastern Virginia, will arrive in this City early next week, accompanied by Gen. Ward and his Staff.

In order to arrange for their suitable reception, the friends of the regiment, and of Gen. Ward, are requested to meet at the Astor House, THIS (Wednesday) EVENING, at 8 o'clock.

Gen. WM. HALL,	Hon. GEO. BRIGGS,
Col. JAS. C. STRONG,	JAMES KELLY, Esq.,
Col. A. FARNSWORTH,	R. F. ANDREWS, Esq.,
Col. JAS. D. POTTER,	D. D. CONOVER, Esq.,
Adjt. JOHN MARA,	A. J. BERRY, M. D.,
Capt. DANIEL E. GAVIT,	WM. J. BUNCE, Esq.,
Capt. ROBT. S. WATSON,	GEO. F. SHERMAN, Esq.,
Capt EDMOND MILLER,	WM. TILDEN, Esq.,
HORATIO N. WILD, Esq.,	A. M. PALMER, Esq.,
WM. A. SMALLEY, Esq.,	A. W. BLISS, Esq.,
JAS. L. SMITH, Esq.,	J. W. LINGARD, Esq.,
JOHN J. SHAW, Esq.,	JOHN J. SILLCOCK, Esq.

NEW-YORK HEADQUARTERS ANDREW JOHNSON CAVALRY, For Special Service in Eastern Tennessee,
NEW-YORK: No. 167 Broadway.

THE UNDERSIGNED HAS BEEN DULY authorized by Brig.-Gen. Andrew Johnson, Military Governor of Tennessee, under authority of the War Department, to raise a Regiment of Cavalry in this State for special service in Eastern Tennessee. Gov. Seymour has given his official sanction. It is believed that the Regiment can be readily recruited in this State, and special inducements are offered to men to enlist. They will be most heartily welcomed in Tennessee, and the field for service is most important and inviting. All interested are invited to call at the office, No. 167 Broadway, where all desired information will be furnished.

A list of recruiting stations in the different parts of this State will soon be published.

ERNEST M. BEMENT, Commanding.

PROVOST-MARSHAL-GENERAL'S OFFICE,
WASHINGTON, D. C., May 22, 1863.

ALL MEN WHO DESIRE TO JOIN ANY particular regiment of cavalry now in the field, are hereby authorized to present themselves at any time during the next thirty days to the Board of Enrollment in their respective districts. The Board shall examine them, and determine upon their fitness for the service, and, if found to be fit, the Provost-Marshal of the District shall give them transportation tickets to the general rendezvous, at the headquarters of the A. A. Provost-Marshal-General of the State. As soon as they present themselves at this general rendezvous, they shall be duly mustered by a mustering and disbursing officer, and paid by him the bounty allowed by law.

JAMES B. FRY, Provost-Marshal-General.

SPRING. I have just completed my extensive stock of SPRING CLOTHING, not surpassed in the way of assortment, taste, style, or price in this City. The custom room, children's and furnishing department not equaled. Entire satisfaction given, or money returned. Please call and examine for yourselves.

F. B. BALDWIN, Nos. 70 and 72 Bowery.
LARGEST STORE IN THE CITY.

THE GRAEFENBERG COMPANY'S MEDICAL INSTITUTION
Has been removed from No. 2 Bond-st. to
NO. 139 WILLIAM-ST., NEW-YORK,
(*Near corner of Fulton,*)
Over the wholesale drug store of A. B. SANDS & CO.

The celebrated Graefenberg Uterine Catholicon, and all of the Graefenberg Family Medicines are sold, wholesale and retail, as above.

Dr. J. F. BRIDGE, the Resident Physician, will consult with his friends and patients at No. 139 WILLIAM-ST., from 10 A. M. to 4 P. M.

BEDS, MATTRESSES, FEATHERS, &c.
Good and cheap, at
WILLARD'S,
No. 384 Hudson-st.,
Corner Houston-st.

FOURTH ANNUAL COMMENCEMENT OF THE COOPER UNION FOR THE ADVANCEMENT OF SCIENCE AND ART.

The Trustees announce that the Annual Reception of the Female Art Department will take place on THURSDAY EVENING, 28th inst., at 8 o'clock, and of the Male Art Department, FRIDAY, 29th inst., at the same hour. The annual exhibition of the Musical Department will take place in the great hall of the Union on SATURDAY EVENING, 30th inst., at 8 o'clock, on which occasion the annual report of the Trustees of the Union will be read, and the usual award of certificates and premiums be announced.

Tickets can be procured on application to the clerk, at the office, until they are exhausted; but, to accommodate those who fail to get tickets, the Art Exhibition will remain open during the day on Friday and Saturday, from 9 A. M. to 6 P. M., and no tickets will be required.

The exhibition will be precisely the same both evenings, and is given upon two evenings in order to avoid the pressure of the great crowd of visitors who have heretofore attended the reception. The Reading-room will be necessarily closed on the evenings of Thursday and Friday, but will be opened, as usual, on all other days except Sundays, from 8 A. M. to 10 P. M., free to all visitors, without tickets of any kind.

By order of the Trustees.

ABRAM S. HEWITT, Secretary.

CIGARS!—THE UNDERSIGNED HAVE CON-stantly on hand and offer the same to the trade and supply orders for
From 10 to 500 ml. State and Connecticut seed Conchas.
From 10 to 100 ml. Seed and Havana Conchas.
From 10 to 500 ml. Seed and Havana mixed Conchas.
From 10 to 100 ml. Cabanas, all qualities.
20 ml. Chinshurah Manillas, Nos. 2 and 3.
Genuine Manilla No. 2.
Genuine imported Havana Cigars, most any brand.
All goods warranted as represented and sold only for cash at the lowest market prices. Mail orders promptly attended to by KELLNER & MOORE,
Manufacturers, No. 91 William-st., New-York.

FURNITURE.—F. KRUTINA, AT HIS MANU-factory and Warerooms, Nos. 96 and 98 East Houston-st., has on hand a splendid assortment of
FASHIONABLE FURNITURE,
which he will sell at the
VERY LOWEST POSSIBLE PRICE.
All goods warranted.

SITUATIONS WANTED.

FEMALES.

AS CHAMBERMAID, &c.—A NEAT YOUNG woman wants a situation to do chamberwork and take care of children; can operate on Wheeler & Wilson's machine; understands braiding; is a good sewer; best of City reference. Call at No. 13 Union-court, University-place, between 11th and 12th sts.

AS CHAMBERMAID, &c.—A PROTESTANT young woman, highly recommended, wants a situation as chambermaid and seamstress, chambermaid and waitress, or chambermaid and laundress. No objection to the country. Apply at No. 7 11th-st., between Broadway and University-place.

AS CHAMBERMAID, &c.—A COMPETENT person wishes a situation as chambermaid and to do fine washing and ironing; understands French fluting thoroughly; has unexceptionable references. Can be seen at her present employers, No. 26 Lafayette-place, on Wednesday and Thursday of this week.

AS CHAMBERMAID, &c.—WANTED, BY A respectable young girl, a situation as chambermaid and seamstress, or chambermaid and waitress, in a small private family; has good City references from her last place. Can be seen for two days at her present employers, No. 12 East 23d-st., opposite Madison-square.

AS CHAMBERMAID, &c.—A SITUATION wanted by a young woman, as chambermaid and waitress, or as chambermaid and to assist in washing and ironing; is capable of both; has the very best of City reference. Can be seen at No. 203 7th-av., between 23d and 24th sts.

AS CHAMBERMAID, &c.—WANTED, BY A very respectable young girl, a situation to do up-stairs work and mind children, or sewing and to do general housework; no objection to go to the country; has City reference. Call at No. 133½ Division-st.

AS CHAMBERMAID, &c.—A SITUATION wanted, by a respectable Protestant girl to do chamberwork and sewing, or is willing to assist with fine washing and ironing; has the best of City references. Call at No. 189 8th-av., between 19th and 20th sts.

AS CHAMBERMAID, &c.—A SITUATION wanted, by a respectable young woman, as chambermaid and fine washing, or chambermaid and nurse, or nurse and sewing, or waiting; for the city or country; with the best references. Call at No. 149 Grand-st.

AS CHAMBERMAID, &c.—A SITUATION wanted, by a chambermaid, and would assist with the washing; has the best of City reference from her last place. Can be seen, for two days, at No. 142 West 18th-st.

AS CHAMBERMAID AND SEAMSTRESS.—A respectable woman wishes a situation in a small private family, as chambermaid and seamstress; can sew on Wheeler & Wilson's machine; has three years' reference from her last place. Call at No. 307 4th-av., for two days.

AS CHAMBERMAID AND WAITRESS.—Wanted, a situation by a respectable woman, to do chamberwork and waiting, or chamberwork and fine washing; has the best of City reference; has lived in her last place for eight years. Can be seen at No. 111 West 17th-st., between 6th and 7th avs.

AS CHAMBERMAID AND WAITRESS.—Wanted, a situation by a Protestant young woman as chambermaid and waitress, and would take care of children; has good references. Can be seen till engaged at No. 314 East 9th-st.

AS COOK.—WANTED, A SITUATION, BY A respectable woman, as cook in a small private family; understands all kinds of family cooking. Also a young woman to do waiting and chamberwork and to assist in washing and ironing; they are willing to do all the work of a small family between them; they have the best of City references. Call for two days at No. 89 West 11th-st.

AS COOK.—WANTED, A SITUATION, BY A first-class cook; understands her business in all its branches; can do all kinds of pastries and baking; best of City references can be given; no objection to the country. Apply at No. 156 West 10th-st., corner of Greenwich.

AS COOK.—WANTED, A SITUATION BY A RESPECTABLE woman as cook; thoroughly understands her business; no objections to the country; will take care of the milk and butter; the best of City references can be obtained. Call at No. 5 2d-st.

AS COOK.—WANTED, BY A COMPETENT, TIDY woman, with excellent City reference, a situation as cook; understands meats, poultry, baking, pastry, soups, jellies and game; wages $8 to $9 per month. Call at No. 192 East 21st-st.

AS COOK.—WANTED, BY A RESPECTABLE Protestant young woman, a situation as cook; would assist in the washing and ironing; has no objection to go a short distance in the country; has good City reference. Call at No. 116 East 29th-st.

AS COOK.—WANTED, A SITUATION, BY A RESPECTABLE middle-aged woman; is an excellent plain cook; would assist in the coarse washing, if required; the highest City reference can be given. Call at No. 488 6th-av., between 29th and 30th sts.

AS COOK.—WANTED, A SITUATION BY A RESPECTABLE young woman, as cook; has the best of reference; no objection to the country. Call at No. 311 East 10th-st., between Avenues A and B.

AS COOK, &c.—WANTED, A SITUATION, BY A very respectable woman, as cook; understands her business thoroughly; would assist in the washing if required; can give the best of City reference from her last employer. Also, a girl as chambermaid and fine washer; is trustworthy and obliging; can give the best of City reference from her last place. Call, for two days, at No. 37 West 13th-st.

AS COOK, &c.—WANTED, A SITUATION AS cook, and to assist in the washing and ironing by a respectable woman; is a good bread and biscuit baker; has four years' reference from last place. Call at No. 290½ 3d-av., in the fancy-store.

AS PROFESSED COOK.—A SITUATION wanted as professed cook; no washing; would go to the country for the Summer months, and return with them; highest testimonials given. Apply at No. 124 7th-av., corner of 21st-st., top floor; entrance in 21st-st.

AS FRENCH COOK.—A FRENCH COOK, UNderstanding her business thoroughly, wants a situation in a private family. No washing. Best of reference given. Call at No. 57 Carmine-st.

AS FIRST-CLASS COOK, WASHER AND IRONER.—Situation wanted by a very competent and experienced girl, as cook, and to assist in the washing and ironing, in a gentleman's family, or will take a laundress' place; is a very valuable servant, with the highest references. Apply to Mr. CHRISTOPHER, No. 10 Tillary-st., Brooklyn.

AS COOKS, WASHERS AND IRONERS.—Situations are required immediately for some very superior cooks and laundresses, whose references are to the first families, and really valuable servants, including several Protestants; also, waitresses and nurses, many desirous of going to the country. Apply to WM. MANNING, No. 15 Court-st., corner Joralemon, Brooklyn, formerly of Tillary-st.

AS COOK, WASHER AND IRONER.—Wanted, by a respectable girl a situation to cook, wash and iron in a small private family; is a good plain cook, excellent washer and ironer; is a good baker; good City reference from her last place. Apply at No. 435 Hudson-st., rear building, for two days.

AS COOK, &c.—WAITRESS, &c.—SITUAtions wanted by two respectable girls; one as cook, washer and ironer; the other as waitress, or chambermaid and waitress, in the City; good reference if required. Call at No. 187 West 41st-st., first floor, front room.

AS HOUSEKEEPER.—TWO SISTERS, AMERican girls, well educated, and members of the M. E. Church, wish situations to take the entire charge of a single gentleman's house, to do the work between them; both are religious, very responsible and experienced girls, and for the sake of living together will take $4 each per month for their services; unexceptionable references. Apply to Mr. CHRISTOPHER, No. 10 Tillary-st., Brooklyn.

AS HOUSEKEEPER.—A PROTESTANT WOman wishes a situation as storekeeper in a hotel, or to take charge of the linen room, or as traveling companion to a lady. Apply at BEDELL'S, No. 307 4th-av., (late Bookham & Bedell's, No. 149 Grand-st.)

AS HOUSEMAID, &c.—WANTED, A SITUAtion by a respectable young woman of steady habits to do general housework; is an excellent washer and ironer, also a good plain cook; has the best of City references. Can be seen for two days at No. 118 Amity-st., in the rear.

AS NURSE.—WANTED, BY A RESPECTABLE woman, a situation as nurse; is capable to take care of an infant baby; is willing to assist in light work, and wash the baby's clothes; the best of City reference from her last place. Call at No. 195 West 17th-st., between 7th and 8th avs.

AS NURSE.—WANTED, BY A RESPECTABLE English Protestant woman, a situation as nurse; she is capable of taking charge of an infant from its birth; has the best testimonials as to character and capacity. To be seen for two days at No. 35 West 20th-st., where she is at present employed.

AS NURSE.—A SITUATION WANTED AS NURSE by a woman of experience; can take the entire charge of children; can give seven years' reference, and is not afraid to work. Can be seen at No. 111 West 17th-st., between 6th and 7th avs.

AS NURSE.—WANTED, A SITUATION AS nurse by a Protestant person; takes entire charge of the baby from birth; unquestionable reference. Call at, or address NURSE, No. 78 West 24th-st., first floor, back room, for two days.

AS NURSE.—A RESPECTABLE PROTESTANT young woman wants a situation as nurse and seamstress; fully understands the care of a baby from its birth; has six years' City reference. Call at No. 120 West 32d-st., near 7th-av.

AS NURSE OR CHAMBERMAID.—AN EXperienced person desires a situation as nurse, or would do chamberwork and take care of grown children; satisfactory City reference given. Apply at No. 64 East 21st-st.

AS NURSE AND LAUNDRESS.—WANTED, by a Protestant young woman, a situation as nurse and seamstress; has no objection to the country; can give first-class City reference. Apply for two days at No. 555 2d-av., first floor.

AS CHILD'S NURSE.—WANTED, A SITUAtion by a competent person as infant's nurse and seamstress; can take entire charge of an infant; is a reliable and trustworthy woman; would go a short distance in the country; best City reference as to capability. Call for two days at No. 107 East 13th-st., near 3d-av.

AS CHILD'S NURSE.—A SCOTCH PROTESTant woman, who is capable of taking the entire charge of an infant, desires a situation in the City or country; has the highest testimonials. Apply at BEDELL'S, No. 307 4th-av.

AS SEAMSTRESS.—WANTED, A SITUATION as seamstress; is a good dressmaker; makes and trims children's clothes neatly; does all kinds of family sewing; would make herself obliging in a permanent situation; the best of City reference as to capability. Apply at No. 184 7th-av., near 23d-st.

AS SEAMSTRESS.—A RESPECTABLE WOman wishes to go out by the day to sew, for two or three weeks; can make ladies' and children's clothes and do all kinds of family sewing; works very neatly. Apply at No. 360 2d-av., near 23d-st.

SITUATIONS WANTED.

FEMALES.

AS LADY'S MAID, &c.—WANTED, A SITUAtion by a young woman, as lady's maid and seamstress; understand's dress-making; can operate on Grover & Baker's machine. Apply at No. 199 7th-av., between 23d and 24th sts.

AS LAUNDRESS—CHAMBERMAID.—TWO sisters, entirely superior girls, want situations in the same family; one as first-class laundress, and the other as first-class chambermaid; they have been in the same house for the last three years, and consequently they can give the best City recommendations. Apply immediately at the French Institute of M. C. GAILLARD, No. 149 East 9th-st., between Broadway and 4th-av.

AS LAUNDRESS.—WANTED, A SITUATION as first-class laundress; understands fluting and all kinds of fine laces; can be highly recommended; no objection to the country. Call or address to No. 270 3d-av., between 22d and 23d sts.

AS LAUNDRESS.—A SITUATION WANTED, by a respectable woman, who is thoroughly competent and perfectly understands her business, as laundress; can give the very best of City reference. Can be seen for two days at No. 45 3d-av.

AS LAUNDRESS.—WANTED, A SITUATION by an experienced laundress; will be recommended by some of the first-class families in this City. Call or address MARY, No. 11 6th-st., 2d floor, back room, near 3d-av.; will be seen for two days.

AS STOREKEEPER.—A PROTESTANT WOman wishes a situation as storekeeper in a hotel or in the linen-room, or as traveling companion to a lady; can produce the most unexceptionable references. Apply at BEDELL'S, No. 307 4th-av.

AS WAITRESS.—A YOUNG WOMAN WANTS a situation as waitress in a private family, or would do chamberwork and washing; best of City reference; no objections to go a short distance in the country. Can be seen for two days at No. 428 4th-av., between 30th and 31st sts.

AS WAITRESS.—WANTED, BY A YOUNG girl, a situation as first-class waitress; has three years' reference from her last place; can be seen, for two days, at No. 118 West 31st-st., front room, top floor.

AS WAITRESS, &c.—A YOUNG WOMAN wants a situation as first-class waitress, or as chambermaid and to take care of children; has the best of City reference. Can be seen, for two days, at No. 209 East 21st-st., first floor, back room, between 1st and 2d avs.

AS WAITRESS, &c.—WANTED, BY A COMpetent, tidy young woman, with excellent City references, a situation as waitress or chambermaid, and thorough servant; does up finery and linens in style; wages $7 to $8; City or country. Call at No. 192 East 21st-st.

AS WAITRESS, &c.—WANTED, A SITUATION by a young woman as first-class waitress, or to do chamberwork or plain sewing; has the best of City reference from her last place. Call at No. 211 West 15th-st., near 7th-av.

AS TRAVELING SERVANT, &c.—WANTED by a middle-aged lady, between 40 and 45, a situation to travel with a lady, or to keep house for an aged couple, or widower with a small family; would prefer the country; is fully competent; can give the best of references. Speaks both French and English. Address or apply for 3 days, between 9 A. M. and 7 P. M., to 109 West 41st-st.

A YOUNG WOMAN, WISHING TO GO to Europe, would be willing to attend a lady or family during the voyage for part of her passage money; best of reference. Address J. B., Box No. 163 *Times* Office.

A YOUNG GIRL, WHO HAS LATELY landed from Ireland is anxious to get a situation in a respectable family; a home more an object than wages. Call at No. 208 West 16th st., near 7th-av.

AT THE SERVANTS' INSTITUTE, NO. 149 Grand-st., 20 years established, continue to keep first-class servants, for the City or country, Irish, Scotch, English, &c; also, tidy girls for chamber and housework, and those lately landed. Excellent situations for good servants.

MALES.

AS COACHMAN.—WANTED, A SITUATION AS coachman by a young man, German, who is sober, industrious, and accustomed to the use of horses and is an excellent driver; is willing to go to the country; has seven years' reference from his last place. Address C. A., Box No. 204 *Times* Office.

AS COACHMAN.—WANTED, A SITUATION AS coachman, by one who understands his business perfectly, has just left his situation, and can produce the best of City reference. Address Stelling's saddlery, No. 1,166 Broadway, for three days.

AS COACHMAN.—WANTED, A SITUATION AS coachman, by a respectable single man of long experience; understands the business thoroughly; has good City references. Can be seen at Mr. Wilson's livery stables, corner of Crosby and Bleecker sts.

AS COACHMAN.—WANTED, A SITUATION AS coachman, by a competent man, English, married; best of references. Address W. E., Box No. 198 *Times* Office.

AS GARDENER AND COACHMAN.—WANTed, a situation as gardener and coachman by a man who understands the business well, and laying out of new places, and would make himself generally useful; can be highly recommended from his employers. Can be seen, by note, to MICHAEL, gardener, Bay View Post-office, Clifton, Staten Island.

AS SWISS GARDENER.—A YOUNG MAN who understands gardening in all its branches wishes a situation; speaks English, German and French fluently. Apply at the Employment Office, Clinton Hall, Astor-place, near Broadway.

AS GROOM AND COACHMAN.—A YOUNG man wishes a situation as groom and coachman; thoroughly understands the care and management of horses; also, a careful driver. Can be seen by addressing C. W., Box No. 220 *Times* Office. Good reference will be given. Address for two days.

A YOUTH OF 19 WISHES A SITUATION in some wholesale grocery, hardware, or any other business where he can make himself useful; writes a good hand and is quick at figures; salary not so much an object as a position for advancement; references unexceptionable. Address WILLIAM, Box No. 173 *Times* Office.

BY MAN AND WIFE.—AN ENGLISHMAN and his wife desire a situation in a private family in the country; the man as coachman, &c., the woman as cook; she understands the care and management of butter; they have good references. Apply at BEDELL'S, No. 307 6th-av.

EMPLOYMENT WANTED—BY A MERchant of experience; compensation desirable, but employment is the great desideratum. References unexceptionable. Address Box No. 4,422 Post-office.

HELP WANTED.

A BOY.—WANTED, A BOY, IMMEDIATELY, BY CASWELL, MACK & CO., under the Fifth-avenue Hotel. Must live with his parents, and near place of business.

A CLERK.—WANTED, A CLERK WHO HAS been brought up to the watch and jewelry business, to go to the Southwest. Address, in handwriting of the applicant, C. M. T., Box No. 165 *Times* Office.

A COOK.—WANTED, AS FIRST-CLASS COOK, A colored woman, to go into the country. Apply, Wednesday and Thursday evenings, after 6 o'clock, at the Spingler House, Union-square, Room No. 17.

A COOK, &c.—WANTED, A GIRL TO COOK, wash and iron for five in family. Call between 8 and 11 o'clock at No. 82 East 22d-st., English basement. Wages $8.

A COOK, WASHER AND IRONER.—Wanted, a Protestant woman, to cook, wash and iron for a small family; City reference required. Call at No. 3 East 35th-st.

A FIRST-CLASS COOK.—WANTED, A first-class Protestant cook; one who is willing to assist in washing; also help of every calling; highest wages, at Mrs. M. C. GREEN'S Agency for Employment, No. 950 Broadway, near 22d-st.

A SEAMSTRESS AND LADY'S MAID.—Wanted, a seamstress and lady's maid; one that understands dressmaking, has a knowledge of hair-dressing and can produce good recommendations. Apply at No. 107 East 16th-st., 2d door from 4th-av.

A WAITER.—WANTED, A PROTESTANT waiter man for a private family in the country; one who thoroughly understands his business, being obliged to take entire charge of the parlor floor, and willing to make himself generally useful. Apply to office No. 28 East 14th-st.

SALESMAN WANTED.—IN A FANCY AND staple trimming and ribbon importing house; a salesman who is thoroughly acquainted with the above branch, may find a permanent and lucrative situation by addressing Box No. 2,644 Post-office.

TO BLACKSMITHS.—WANTED, A COMPEtent, sober man, to take charge of a shop, as foreman. Permanent work for the entire year will be given to a satisfactory person. Address RAILROAD, Box No. 2,897 New-York Post-office.

WANTED—A GOOD OPERATOR ON WHEELER & WILSON'S sewing-machine, also hands to sew on linen and other goods, and on embroidery; good wages will be paid. Apply at No. 1,249 Broadway, near 31st-st., New-York, at the store.

75 LABORING MEN WANTED TO WORK on the new horse railroad at Norwalk, Conn. Apply to J. F. FIELDER, Contractor, at Norwalk, Conn. Wages $1 25 per day.

WANTED—A JOURNEYMAN TAILOR, TO GO A short distance in the country. Apply to LEWIS, CHATTERTON & Co., No. 25 Warren-st., up stairs.

WANTED—AN OFFICE BOY; ONE WHO REsides with his parents, and can come well recommended. Address R. L. & CO., Box No. 180 *Times* Office.

WANTED—A LAD, FROM 15 TO 20 YEARS OLD, in a wholesale cigar store; wages $2 a week. Apply by letter, with reference, addressed to A., Box No. 124 *Times* Office.

WANTED.—A YOUNG MAN AS VALET, TO GO to Europe with a merchant; salary liberal. Apply to THOS. SPINK, No. 7 Chatham-square.

FOR WHALING AND UNITED STATES NAVY VOYAGES.—Wanted, landsmen, seamen, carpenters, coopers, blacksmiths, cooks and stewards. Pay from $13 50 to $30 per month; all clothing furnished. Apply only at the office of the Company, No. 87 West-st., corner of Albany, up stairs. HENRY JAMES, Agent.

BUILDING MATERIALS, &C.

MARBLE MANTELS.—THE BEST PLACE IN the city where the cheapest marble mantels, &c., can be bought, is at A. KLABER'S marble yard, No. 109 East 18th-st., near 3d-av., New-York. (Cut this out.)

LEAKY ROOFS CURED WITH RUBBER Paint, 1 to 1½ cts. a foot, according to condition, and warranted. 506 Grand-st., 37 Park-row, 153 Bowery, 375 9th-av., 508 6th-av., 48 8th-av., 11 South 7th-st., Williamsburgh, and cor. of Oxford-st. and Fulton-av., Brooklyn.

AUCTION SALES.

EXECUTOR'S SALE.

THE UNDERSIGNED, AS EXECUTOR OF W. EMILE FIELD, deceased, will in order to close the estate, sell at public auction, on SATURDAY, the 30th day of May, 1863, at 11 o'clock A. M., at the dwelling-house on the premises, in the village of Peekskill, the real estate of the said Field usually known as the CAPT. REQUA FARM, situated near the flourishing village of Peekskill, on the Hudson River, the first stopping place of Railroad Express trains North. The place consists of about

TWO HUNDRED ACRES OF FERTILE LAND,

on which is a great variety of fruit and shade-trees, and abounds in

ELIGIBLE BUILDING SITES,

with unsurpassed views of the Bay, Highlands and surrounding country.

It is believed that for the number of its beautiful locations, the excellence of its soil, its proximity to schools and churches, conveniences to the River and Railroad, and the extent, variety and beauty of its prospect, this property presents inducements for purchase which are rarely offered.

The property is well adapted for division, being already intersected by avenues, and will be sold in parcels to suit purchasers on accommodating terms. The executor, before the day of public sale, will sell at private sale any portion that may be desired.

For information as to the property, apply to THOMAS NELSON, Esq., No. 55 Liberty-st.; ISAAC SEYMOUR, President of the Bank of North America, No. 44 Wall-st.; D. F. CLAPP, Cashier of Westchester County Bank, Peekskill; or to the subscriber, at Croton Landing.

CYRUS FROST, Executor.

E. H. LUDLOW & Co. Auctioneers.

EXECUTORS' SALE OF MODERN AND ANCIENT ORIGINAL OIL-PAINTINGS, FINE PROOF ENGRAVINGS, STATUARY, &c.

E. H. LUDLOW & CO. will sell at auction, on THURSDAY and FRIDAY EVENINGS, May 28 and 29, at 7½ o'clock each evening, at No. 594 Broadway, second floor, adjoining the Metropolitan Hotel, by order of the Executors of the late Alfred Large:

His entire gallery of Original Oil Paintings of British and American Art; also, fine Proof Engravings, Distemper Drawings, Water Colored Paintings and Statuary, removed for convenience of sale from his late gallery in Brooklyn, and mostly purchased direct from the artists themselves.

Two Cattle Pieces of THOMAS SIDNEY COOPER, A. R. A.

Three specimens of the Elder HERRING.

Four beautiful Landscapes by GIGNOUX.

One sketch, Dog's Head, by LANDSEER, (authenticated.)

One, "The Confession," by BRODIE.

One splendid gallery painting, "Viscount Dundee Addressing the Highlanders before the Battle of Killecrankie," by T. JONES BARKER.

Several by Ortel, Armfield, Oddie, Brewerton, Ansdale, Percy, &c.

One splendid specimen, Flock of Sheep, by MORRIS.

Several by
Rolfe, Scarlet Davis, Ostade,
Brodie, Eliza Sharp, Ermerik,
Bestow.

In all about 150 splendid specimens of art of different British and American painters, together with a few cabinet paintings of the Continental school.

ALSO.

One painting by Leutze—"The Burning of the Wheat Fields," formerly in the collection of the late C. M. Leupp. Also an assortment of proof and other engravings.

SMALL MARBLE STATUES—Guardian Angel, St. Cecilia, Hand, basso-relievo, Faith.

The Gallery will be on exhibition on and after THURSDAY, 21st inst., daily, until sale, and on MONDAY, TUESDAY and WEDNESDAY previous to the sale, from 9 A. M. to 9 P. M.

It is seldom so fine a collection of paintings of the British School can be obtained at any price, as the artists have orders many years ahead. The specimens of Gignoux, and other American artists, are very fine, as are many others in this collection. The pictures are of a good size, and well calculated for gallery or drawing-room.

Catalogues can be had, on application, on and after Friday, 22d inst., at the office of the auctioneers,
E. H. LUDLOW & CO.,
No. 3 Pine-st., near Broadway.

N. A. THOMPSON & Co., Auctioneers.

LARGE AND IMPORTANT SALE OF PRIZE PROPERTY.

Five hundred bales of Cotton, the cargo of the prize steamer *Cherokee*, at auction.

By virtue of an appointment of the Honorable the Secretary of the Navy, and under the direction of the United States Marshal, NEWELL A. THOMPSON will sell by public auction, to the highest bidder,

On FRIDAY, May 29, 1863, at 12 o'clock noon, at the Grand Junction Wharf, East Boston, Mass.,
FIVE HUNDRED BALES OF COTTON,
Of the Sea Island and Upland Grades,
In lots to suit purchasers.

Said sale being made in pursuance of the following order:

UNITED STATES OF AMERICA,
MASSACHUSETTS DISTRICT, ss.,
BOSTON, May 21, 1863.

Pursuant to a warrant of sale to me directed from the District Court, I hereby give notice that I shall sell by public auction to the highest bidder, on FRIDAY, the 29th day of May current, at 12 o'clock noon, at the Grand Junction Wharf, East Boston, the cargo of the prize steamer *Cherokee*, consisting of five hundred bales of cotton, libeled as lawful prize, and ordered to be sold as aforesaid.
JOHN S. KEYS, U. S. Marshal.

Catalogues may be obtained and samples examined at the Marshal's office, and at the office of the Auctioneers, in the old State House, Boston, three days before the sale.

BY JAMES M. MILER,

Office No. 28 Pine-st.,
FRIDAY, May 29,

At 12 o'clock, at the Exchange Salesroom, 111 Broadway, FORDHAM HEIGHTS, WESTCHESTER COUNTY.

By order of and under the direction of Charles W. Bathgate, Esq., Executor of James Bathgate, deceased, one-half mile from the Harlem Railroad station at Fordham, and about the same distance from the steamboat landing on the Harlem River, the following described valuable property, viz.: Ninety acres of land, beautifully located, in a high state of cultivation. On the premises are three dwellings. Persons wishing to purchase with a view of residence or investment will find this a favorable opportunity. Its easy access to the City, the natural beauty of the locality, surrounded by some of the finest improvements in the country, render it one of the most desirable places in the market for investment. A contemplated road, 100 feet wide, along the banks of the Harlem River, when completed, will pass within a short distance of this property, being in a direct line and continuation of 7th-av.

EDWARD SCHENCK, Auctioneer.

ELEGANT CABINET FURNITURE

POSITIVE SALE PREVIOUS TO REMOVAL.

By EDWARD SCHENCK, THIS DAY, (Wednesday,) 27th inst., at 11 o'clock, at his Salesroom, No. 158 Broadway, the entire balance of his elegant stock, consisting, in part, of elegantly carved rosewood bedsteads and bureaus with French plate and statuary, marble tops, commodes, superb black-walnut secretary, book-cases, bedsteads, bureaus, washstands, commodes, dining and library suites, in reps; buffets, black-walnut and rosewood centre tables, library book-cases, &c. Parties wishing first-class furniture will find this a rare opportunity, it being the only time the above has ever been offered at auction.

ADRIAN H. MULLER, Auctioneer.

ELEGANT ROSEWOOD AND MAHOGANY FURNITURE, MIRRORS, PIANO-FORTE, &c., at auction, by order of the Administratrix of Philip V. Hoffman, deceased. ADRIAN H. MULLER, P. R. WILKINS & CO. will sell at auction on WEDNESDAY, May 27, 1863, at 10½ o'clock, at No. 15 East 14th-st., the entire furniture contained in said house, consisting in part of carved rosewood parlor suites, splendid mantel and pier glasses, rosewood etagere, rosewood marble-top tables, rosewood 7¼ octave piano-forte, made by Lighte & Bradbury; rich satin brocatel window curtains, lined with silk; lace window curtains, carved black walnut and gilt cornices, black walnut secretary and book-case, with mirror doors, black walnut extension dining-table, black walnut dining-room chairs in morocco leather; china dinner and tea services, rich cut glass wines and decanters, chandeliers, silver plated ware, black walnut French bedsteads, black walnut marble-top dressing bureaus, black walnut washstands, black walnut and mahogany armoir-à-glace, superior hair mattresses and bedding, velvet, tapestry and Brussels carpets, oil-cloths, &c. Also kitchen furniture, with which the sale will commence.

The furniture can be seen for two days previous to the day of sale, by having a permit from the auctioneers, No. 5½ Pine-st.

ADRIAN H. MULLER, Auctioneer.

EXECUTOR'S SALE OF THE BEEKMAN ESTATE.—150 valuable lots situated on Avenue A, 1st, 2d, 3d and 4th avs., 62d, 63d, 64th and 65th sts., and valuable water right on East River at auction.—ADRIAN H. MULLER, P. R. WILKINS & CO., will sell at auction, on THURSDAY, May 28, and FRIDAY, May 29, 1863, at 12 o'clock M., at the Merchants' Exchange Salesroom, No. 103 Liberty-st., by order of the Executors of John C. Beekman, deceased:

69 lots, situated on Avenue A, 2d and 3d avs., 62d, 63d, 64th and 65th sts.

Also, at same time and place, by order of the heirs of William Beekman and Abraham K. Beekman, deceased, 82 lots, situated on Avenue A, 1st, 2d, 3d and 4th avs., 62d, 63d, 64th and 65th sts. For more full particulars see auction column in *Post*, *Commercial*, and *World*.

Book maps at the office of the auctioneers, No. 5½ Pine-st.

E. H. LUDLOW, Auctioneer.

HOUSE AND LOT ON WEST 28TH-ST., near 8th-av., at auction. E. H. LUDLOW & CO. will sell at auction, on WEDNESDAY, May 27, 1863, at 12 o'clock, at the Merchants' Exchange Salesroom, No. 103 Liberty-st., New-York:

WEST 28TH-ST.—The handsome four-story brown-stone high-stoop house and lot No. 177 West 28th-st., north side, about 100 feet west of 8th-av. House is 20 by about 55 feet, in good order, and replete with all the modern conveniences. Lot 20 feet by 98 feet 9 inches in depth. $7,500 can remain on bond and mortgage.

Maps, &c., at the office of the Auctioneers, No. 3 Pine-st.

B. P. FAIRCHILD, Auctioneer.

MORTGAGE SALE OF LAW BOOKS.—B. P. FAIRCHILD will sell on THURSDAY AFTERNOON, May 28, at 3 o'clock, at No. 120 Nassau-st., (second floor,) the entire Library of a well-known member of the New York Bar, containing about

2,000 VOLUMES, STANDARD WORKS,

together with some rare and curious books in black letter and manuscript. Also, a choice

COLLECTION OF MISCELLANEOUS BOOKS.

Catalogues now ready.

JOHN H. WILSON, Attorney for Mortgagee.

JOHN H. BURLEY, Auctioneer.

WILL SELL THIS DAY, AT 2 O'CLOCK, at No. 190 Bleecker-st., near Macdougal, all the furniture in said house consisting of bureaus, washstands, bedsteads, chairs, tables, mattresses, carpets, oil-cloths, bedding, mirrors, beer pumps, bar fixtures, 400 gallons brandy and other liquors, pictures, chandeliers, kitchen furniture, with which the sale will commence. House to let.

AUCTION SALES.

D. M. SEAMAN, AUCTIONEER, HAS removed to No. 14 Pine-st., where he will give, as heretofore, SPECIAL ATTENTION TO THE PURCHASE AND SALE OF INSURANCE AND BANK STOCKS at private sale. Also, to AUCTION SALES of Stocks, Real Estate, &c., on liberal terms.

D. M. SEAMAN, Auctioneer,
No. 14 Pine-st.

(Late with Adrian H. Muller.)

EDWARD SINTZENICH, Auctioneer.

VALUABLE COLLECTION OF OIL-PAINTINGS.

THE PROPERTY OF REV. HENRY WARD BEECHER.

By D. W. IVES & CO., at the Derby Gallery, No. 625 Broadway, at 7½ o'clock on
WEDNESDAY EVENING, June 3.

A very choice and beautiful collection of paintings, most of them being of the highest order of merit, the works of

CELEBRATED AMERICAN ARTISTS,

many of which were painted to order and purchased of the artists themselves. The examples include the names of

George Innes,	Bierstadt,	Eastman Johnson,
George L. Brown,	Louis Lang,	Van Beest,
Rossiter,	Wm. Hart,	Contourier,
Inman,	Vernet,	Nehlig,
Randel,	Shattuck,	A. W. Warren,
C. E. Frere,	McEntee,	G. H. Hall,

Williamson, and many others of equal note.

Also,

THE LARGE HISTORICAL BATTLE-PIECE, "THE LANDING OF BURNSIDE AT ROANOKE," BY G. L. BROWN.

This interesting collection, an inspection of which will afford true pleasure to lovers of the fine arts, will be on exhibition on and from SATURDAY, May 30, from 8 A. M. to 10 P. M., until day of sale. Catalogues ready Monday morning, June 1.

GREAT SALE OF

CHICAGO CITY PROPERTY,

AT AUCTION.

The undersigned will offer for sale at auction in the CITY OF CHICAGO, on
THURSDAY, the 4th day of June, 1863,
At 10 o'clock A. M.,
some 1,800 lots in the
ORIGINAL TOWN,
AND IN
WIGHT'S, ELSTON'S AND SHEFFIELD'S ADDITION TO CHICAGO,

embracing several thousand feet of very desirable water front, well adapted to manufacturing purposes.

Terms of sale:—One-fourth cash, and the balance in three (3) annual payments, with interest at SIX per cent.

MAHLON D. OGDEN,
Trustee of Chicago Land Company.

R. W. WESTCOTT, Auctioneer.

AUCTION NOTICE.

LARGE SALE OF
OVER $12,000 WORTH OF MAGNIFICENT HOUSEHOLD FURNITURE.

R. W. WESTCOTT will sell, THIS DAY, (Wednesday,) at 2 P. M., all the furniture and unique and recherche works of art contained in the elegant residence No. 152 West 21st-st., near 7th-av., comprising parlor, chamber and dining-room furniture of every description, pianoforte, parlor suites, rich China, &c., with everything desirable in a fashionable and elegant residence. Sale rain or shine. No postponement.

EDWARD SINTZENICH, Auctioneer.

COLLECTION OF PAINTINGS OF AMERICAN ARTISTS.

By D. W. IVES & CO. at the Derby Gallery, No. 625 Broadway, FRIDAY EVENING, May 29 at 7½ o'clock. A collection of cabinet paintings, many of which are of great merit and worthy the attention of connoisseurs, and comprising specimens by Innis, Rondel, Louis Llang, Inman, Parker, Hart, Armstrong, Rossiter, Mansini, Ruggles, Lacroix, Cafferty, Mathews, Nehlig and other celebrated American artists. The subjects represented include landscapes, marines, historical and genre subjects, fruit, flowers, &c. The attention of buyers is particularly requested.

LOCKWOOD BROS. & UNDERHILL, Auctioneers—No. 29 Murray and No. 33 Warren-st.
THIS DAY, AT 11 O'CLOCK,

LARGE AND ATTRACTIVE SALE OF STRAW GOODS, FLOWERS, &c., Ladies' and Misses' BONNETS, UNIONS, RIDEL, OSBORN and SPANISH HATS in variety. All fresh desirable goods. Particular attention invited.

GEORGE COOK, Auctioneer.

STUFFED BIRDS.

THIS DAY, at 11 o'clock, an invoice of fine Stuffed Birds, at No. 141 Broadway.

E. H. LUDLOW, Auctioneer.

HANDSOME COUNTRY SEAT AT FORT WASHINGTON.—E. H. LUDLOW & CO. will sell at auction, on THURSDAY, May 28, 1863, at 12 o'clock, at the Merchants' Exchange Salesroom, No. 103 Liberty-st., near Broadway, New-York:

FORT WASHINGTON.—The large frame mansion, filled in with brick, late the residence of Mr. G. B. Morewood, with about 150 lots, or about 9 acres, 2 cottages, green-house, hot and cold graperies, stabling, barns, cow-houses and all needful out-buildings on a large scale. One-half of the ground is table-land, on which there are the finest building sites within city limits, and the residue forms a gentle slope toward Kingsbridge Road. The grounds, which embrace a great part of the "Old Fort," are at the highest elevation of any point of Manhattan Island, and include a strip of land to the river, with water front. The house was built at a great expense by day work, is replete with all modern improvements, water, &c.; well finished throughout, and the most heavily timbered building in the neighborhood. The out-buildings are large and commodious, and the grounds well laid out and planted.

Also, one-quarter of an acre, with water front, on Fort Washington Point. Half of the purchase money can remain on mortgage, if desired.

Particulars and Maps at No. 3 Pine-st., New-York.

F. COLTON, Auctioneer.

FURNITURE, MIRRORS, CARPETS, OIL-PAINTINGS, DENTIST TOOLS AND DENTIST CHAIRS, PIANO-FORTES, &c., &c.—THIS DAY, (Wednesday,) May 27, at 10½ o'clock, at No. 724 Broadway, opposite New-York Hotel, a large assortment of new and second-hand furniture from several families, and will comprise all the rich and medium quality goods requisite for all, such as rosewood and mahogany parlor furniture, carpets and oil-cloths, French plate mirrors, wardrobes in rosewood, book-cases, extension tables, oil-paintings and engravings, marble-top centre-tables, dress bureaus, French bedsteads, Gothic do., hair mattresses, piano-fortes, one marble-top billiard table, made by Phelan, &c., &c. Also, all the tools and materials of a dentist establishment, with several large chairs. Also, many articles not enumerated. Catalogues early this morning.

A. S. RICHARDS, Auctioneer.

RICHARDS & WHITING WILL SELL AT THEIR SALESROOM, NO. 44 CORTLANDT-ST., ON WEDNESDAY, MAY 27, AT 10½ O'CLOCK, A LARGE CATALOGUE OF BOOTS AND SHOES,

Comprising all styles and qualities of seasonable goods direct from Eastern and New-York City makers. Catalogues ready on morning of sale.

☞ Auction sales every WEDNESDAY MORNING, at 10½ o'clock.

S. HERMAN & Co., Auctioneers.

S. HERMAN & CO. WILL SELL THIS DAY, (Wednesday,) May 27, at 10½ o'clock, at No. 13 Bowery, peremptory sale of wines, liquors, champagnes, cigars, &c., viz.: 30 eighth and quarter casks fine Cognac, Otard and other brandies; 34 casks fine old Bourbon, Scotch and other whisky; pipes and barrels Holland gin, port, sherry and Madeira wines, &c. Also, a large lot of champagne of various brands; 64,000 choice Havana and domestic cigars; chewing tobacco. Also, 200 cases of wines and liquors, expressly put up for family use. Also, 20 chests fine tea, 200 reams wrapping paper, also sardines, coffee, sweet oil, soap, candles, molasses, &c. Sale peremptory, as all goods must be positively sold without reserve for cash.

WILLIAM WITTERS, Auctioneer.

WILL SELL, THIS DAY, AT 2 O'CLOCK, at No. 454 Canal-st., the entire furniture of a large boarding-house, by virtue of a chattel mortgage; parlor suites, bedding, china, glass, &c.; stoves, and all other goods in a large house.

HOUSE-FURNISHING GOODS.

"BERRIAN"
HOUSE FURNISHING WAREROOMS,
No. 601 BROADWAY,

Now offer for sale the largest variety in the United States of
CUTLERY, SILVER-PLATED WARE, TEA-TRAYS,
REFRIGERATORS of all kinds,
WATER-COOLERS, CREAM-FREEZERS, FILTERS,
WOODWARE, TIN AND JAPANNED WARES,
MANGLES, CLOTHES-WRINGERS,
COOKING UTENSILS of every description,
CANE FURNITURE, HAMMOCKS, &c.

Together with everything appertaining to the line, and all at the lowest possible prices. H. H. CASEY.

HORSES AND CARRIAGES.

REMOVAL.

WOOD BROTHERS,
CARRIAGE MANUFACTURERS,

Have removed to Nos. 594 and 596 Broadway, a few doors above Niblo's.

SADDLE-HORSE FOR SALE.—A HANDsome roan horse, eight years old; has been used for a lady for two years. Will be sold cheap for want of use. Apply, between 11 and 1 o'clock, at Nos. 19 and 21 Cliff-st., second story.

METALS.

SHEET IRON.—COMMON, REFINED AND galvanized, assorted numbers and widths, for sale by A. A. THOMSON & CO., Nos. 215 and 217 Water-st.

TIN PLATES.—TIN AND ROOFING PLATES of all kinds, for sale by A. A. THOMSON & CO., 215 and 217 Water-st.

IMPORTANT TO THE MARRIED AND THOSE ABOUT TO BE MARRIED.—Dr. A. M. MAURICEAU, Professor of Diseases of Women, has just published the 160th edition of the valuable book, entitled "THE MARRIED WOMAN'S PRIVATE MEDICAL COMPANION," strictly intended for those whose health or circumstances forbid a too rapid increase of family. Price $1. Sold at his office, No. 129 Liberty-st., New-York; or can be sent by mail, free of postage to any part of the United States and Canada, by inclosing $1, and addressing Box No. 1,224 New-York City. For sale by H. RICHARDSON, No. 1 Vesey-st., (Astor House,) and No. 18 Ann st.; FEDERHEN & CO., 13 Court-st., Boston.

PROPOSALS.

PROPOSALS FOR FUEL.

QUARTERMASTER'S OFFICE, U. S. MARINE CORPS,
WASHINGTON, May 20, 1863.

Sealed proposals will be received at this office until Thursday, the 25th day of June, 1863, at 3 o'clock P. M., for supplying wood and coal to the United States Marines stationed at Brooklyn, N. Y., from 1st July, 1863, to June 30, 1864.

The wood to be good merchantable oak, and to be delivered, piled, measured and inspected at such points within the walls of the Marine Barracks, as may be designated by the Commanding Marine Officer, free of expense to the United States.

The coal to be best white ash anthracite egg coal, free from dust, and to weigh 2,240 pounds to the ton, to be weighed, inspected and delivered, at such points within the walls of the Marine Barracks, as may be designated by the Commanding Marine Officer, free of expense to the United States, and both coal and wood to be furnished at such times and in such quantities as the said Commanding Marine Officer may require.

Payments will be made upon the quarterly requisition of the Commanding Officer, stating the quantities required for the use of his command, agreeably to regulations.

A guarantee to be signed by two responsible persons, whose responsibility must be certified to by the United States District Judge, United States District Attorney, or United States Collector, must accompany each proposal, otherwise it will not be considered.

To be indorsed "Proposals for Fuel," and addressed to the undersigned.
W. B. SLACK,
Major and Quartermaster.

ARMY SUPPLIES.

OFFICE OF ARMY CLOTHING AND EQUIPAGE,
No. 502 Broadway,
NEW-YORK, May 23, 1863.

Sealed Proposals will be received at this office until 12 o'clock M., on FRIDAY, the 29th inst., for furnishing, by contract, at the depot of Army Clothing and Equipage in this City,

20,000 pairs of Negro Shoes (Brogans.)

Bidders will submit samples of their shoes with their proposals.

The proportion of sizes can be ascertained at this office.

Bids will also be received at the same time for furnishing—

Infantry Overcoats
Infantry Uniform Coats.
Recruiting Flag Halliards.
Forage Caps.
Canteens.

Samples of which can be seen at this office.

Bidders will state the quantity they propose to furnish, and the shortest possible time in which they can make deliveries.

A proper guarantee must accompany each proposal for the faithful performance of a contract.

The right is reserved by the United States to reject all bids deemed objectionable.

Proposals should be indorsed "Proposals for furnishing 'Negro Shoes,' 'Infantry Overcoats,' 'Uniform Coats,' &c., &c., as the case may be, and addressed to
Lieut.-Col. D. H. VINTON,
Deputy Quartermaster-General U. S. A.

PROPOSALS FOR HAY, STRAW AND GRAIN.

ASSISTANT QUARTERMASTER'S OFFICE, FORAGE,
DEPARTMENT, corner of G and 22d-sts.,
WASHINGTON, D. C., April 16, 1863.

Written proposals are invited for furnishing HAY, STRAW, OATS and CORN for the use of this depot, to be delivered at the railroad depot, or at any of the Government wharves in this city.

The proposals to be addressed to the undersigned, and they should state the quantity of each article offered, also the price and the date of delivery.

Proposals will be received for five thousand (5,000) bushels of Corn or Oats, and fifty (50) tons of Hay or Straw, and upward, unless it should be for the interest of the Government to contract for a less amount.

All grain to be put up in good sacks, of about two (2) bushels each, which are to be furnished at the cost of the contractor.

The Hay and Straw to be securely baled.

All Grain and Hay offered to be subject to a rigid inspection by the Government Inspector.

Contracts will be awarded from time to time to the lowest responsible bidders, as the interests of the service may require. Good security will be required for the faithful fulfillment of any contract made under this advertisement.

Payment to be made at the completion of the contract.
S. L. BROWN,
Captain and A. Q. M. U. S. A.

OFFICE OF THE STREET COMMISSIONER,
No. 237 BROADWAY, NEW-YORK.

TO CONTRACTORS.—PROPOSALS INCLOSED in a sealed envelope, indorsed with the title of the work, and with name of the bidder written thereon, will be received at this office until Thursday, June 4, 1863, at 12 o'clock, noon.

Regulating and grading Sixty-first-street, between the Ninth and Tenth avenues, where not already done.

Regulating the sidewalks and setting and resetting curb and gutter stone in West-street, between Hammond and Gansevoort streets, and the intersecting cross streets between Washington and Wests streets, where required.

Setting curb and gutter stone in Fifty-seventh-street between Third and Fourth avenues, on the north side; and

Flagging a space four feet wide through the sidewalks of the same, where not already done.

Setting curb and gutter stone in Fifty-ninth-street, between First and Second avenues,

And flagging a space four feet wide through the sidewalks of the same, where the same is not already done.

Setting and resetting curb and gutter stone in Fifty-fifth-street, between Lexington and Third avenues.

And for flagging and reflagging the sidewalks four feet wide, where not already done.

Setting curb and gutter stone in Sixty-first-street, between Second-avenue and Avenue A.

And flagging a space four feet wide through the sidewalks of the same, where not already done.

Setting and resetting curb and gutter stone in Eighty-fourth-street, from the Third to the Fourth-avenue.

And flagging a space four feet wide through the sidewalks of the same, where not already done.

Also for

Rebuilding and extending Pier number Thirty (30) North River.

Rebuilding and extending Pier number Thirty-one (31) North River.

CHAS. G. CORNELL,
Street Commissioner.

Blank forms of proposals, together with the specifications and agreements, can be obtained at this office.

Dated Street Department, New-York, May 21, 1863.

QUARTERMASTER'S OFFICE, No. 6 State-st.,
NEW-YORK, May 22, 1863.

SEALED PROPOSALS WILL BE RECEIVED at this office until 1 o'clock P. M., on the 1st day of June next, for furnishing for use of the troops at the several military posts in the harbor of New-York, three thousand tons of best quality red ash anthracite coal, (egg and stove size,) the whole to be delivered and piled in the coal-yards at the respective places at which it may be required, at the expense of the contractor.

Proposals will also be received at the same place and until the same time for four hundred cords of good, sound merchantable oak or other hard wood for use of the troops at the places above mentioned; the whole to be well corded or piled on the wharves nearest to the respective places at which it may be required.

Persons making offers to furnish either of the above mentioned articles, will please mention the names of two responsible persons, residents of New-York, who will be willing to become their surety for the faithful performance of any contract which may be made with them.

STEWART VAN VLIET,
Major and Quartermaster.

COAL.—WRITTEN PROPOSALS WILL BE REceived until the 15th of June, for the delivery on the North Wharf at West Point, N. Y., of the following quantities of best White Ash Coal, clean:

600 tons (2,240 pounds per ton) large egg size.
750 tons (2,240 pounds per ton) egg size.
300 tons (2,240 pounds per ton) stove size.

Name of coal and price of each kind stated separately. Coal can be delivered from the Schuylkill, Lehigh and Wyoming Districts, at the West Point wharf from canal boats which receive it at the mines, without breaking bulk, *via* the Schuylkill, and Delaware, and Raritan Canals.

The coal to be delivered between the 1st of July and 1st of September next.

Facilities (not including men) for unloading will be furnished. Proposals to be addressed to
EDWARD C. BOYNTON, Capt. and Quartermas'r.
WEST POINT, N. Y., May 21, 1863.

OFFICE CROTON AQUEDUCT DEPARTMENT, May 26, 1863.

TO IRON-FOUNDERS.—SEALED PROPOSals, indorsed "Proposals for Cast-Iron Water Pipes," will be received at this office until 12 o'clock M. of FRIDAY, June 5, 1863, at which hour the bids will be publicly opened for the supply of

6,000 feet of Cast-Iron Water Pipes, 36 inches in diameter.

5 tons of special Castings for the same.

10,000 feet of Cast-Iron Water Pipes, 12 inches in diameter.

25,000 feet of Cast-Iron Water Pipes, 6 inches in diameter.

Amount of security required is: For the 36 inch pipes and special castings, ten thousand dollars; and for the 12 and 6 inch pipes, five thousand dollars.

Specifications for the same, and form of agreement to be entered into, can be obtained on application at this office.

THOS. STEPHENS,
ROBT. L. DARRAGH,
A. W. CRAVEN,
Croton Aqueduct Board.

PROPOSALS WILL BE RECEIVED BY the undersigned for the building of a fire-engine, said engine to be of the dimensions and capacity:

Capacity of pumps, 635 cubic inches per stroke; pumps, 9 (nine) inches diameter. Changeable stroke from 3½ to 9 inches, so as to work any number of men from 16 to 40. Mahogany box, brass mounted; wheels 44 to 48 inches high; iron tongue, polished, with brass head; 20 feet of 3-inch suction-hose attached and turned over top. To play two streams; four discharge-pipes, and seven nozzles; rope, reel, wrenches, &c.; folding levers, painted and stubbed ironwork; body resting on axles; with body to rest upon steel springs; beams and levers polished.

Answers to this notice to state specifically the price, according to the above specifications.

Answers to this notice to be sent in before Wednesday, the 3d day of June, and directed Box No. 57, Jamaica, L. I., Post-office.

B. H. CREED,
H. BRINKERHOFF, Committee.

OFFICE LIGHT-HOUSE INSPECTOR, No. 19 CEDAR-ST.,
NEW-YORK, N. Y., 1863.

SEALED PROPOSALS WILL BE RECEIVED at this office until 12 o'clock M. on MONDAY, the 1st day of June next, for raising, replacing and keeping in their proper positions, all the buoys now in the Hudson River, between New-York and Troy, and such others as may be authorized, for one year, from the 1st day of July next to the succeeding 30th day of June, according to the regulations of the Light-house Board and the printed specifications, copies of which can be had by applying to this office. By order of the Light-house Board.

L. M. POWELL,
Light-house Inspector, Third District.

OFFICE LIGHT-HOUSE INSPECTOR,
NEW-YORK, N. Y., 1863.

SEALED PROPOSALS WILL BE RECEIVED at this office until 12 o'clock M., on MONDAY the 1st day of June next, for raising, replacing and keeping in their proper positions, all the buoys now in the Fire Island Inlet, and such others as may be authorized, for one year, from the first day of July next to the succeeding 30th day of June, according to the regulations of the Light-house Board and the printed specifications, copies of which can be obtained by applying to this Office.

By order of the Light-house Board,
L. M. POWELL,
Light-house Inspector, Third District.

PROPOSALS.

QUARTERMASTER-GENERAL'S OFFICE,
WASHINGTON CITY, March 19, 1863.

OWNERS OF STEAM VESSELS ARE INvited to send to the Quartermaster-General's Office tenders for their charter or sale.

Senders should contain descriptions of the vessels, their dimensions, enrolled or registered tonnage, actual carrying capacity, material, whether coppered, whether side-wheel or propellers, whether iron or copper fastened, size and power of engines and boilers; and should state the price at which they are offered, for long or short charter, with the estimated value of the vessel in case of loss, or in case the Government should prefer to purchase instead of chartering.

Owners of steam vessels already in the service of the Quartermaster's Department are requested to make known to the Department any reduction in their present rates which they may be willing to grant, and also the price at which they will be willing to sell them.

All such tenders should be addressed to the Quartermaster-General of the United States at Washington, and should be indorsed,

"Proposals for charter or sale of steamers."

When received they will be considered, and the Department will endeavor to reduce the heavy expense attending army transportation, upon the ocean and tide-waters, by substituting, wherever it can do so, cheaper vessels of equal capacity for those now employed.

MEDICAL.

AFFLICTED RESTORED! IGNORANCE EXPOSED! FALLACIES UNMASKED! HIGHLY IMPORTANT TO BOTH SEXES, married or single, in health or disease. Dr. LARMONT'S Paris, London and New-York Medical Adviser and Marriage Guide, (75th edition, 400 pages, nearly 100 Anatomical Illustrations,) upon Mental and Nervous Debility, Urinary Deposits, Involuntary Loss of Semen, Impotency, Affections of the Bladder and Kidneys, Genito-Urinary diseases and their consequences, the anatomy of the sexual organs of the male and female; latest researches in physiology; European hospital practice; quacks, their recipes and specifics; the author's unequaled Paris and London treatment, &c. Mailed free for $1, closely sealed.

All who would avoid unsuccessful and barbarous treatment with Mercury, Copabia, Injections, Cauterizations, Quack Specifics, Antidotes, Instruments, &c., should purchase this original work, of E. WARNER, No. 1 Vesey-st.; S. TOUSEY, No. 121 Nassau-st.; LANDON, No. 88 Lake-st., Chicago; or consult the Doctor, No. 647 Broadway, (up stairs,) New-York, from 9 A. M. to 6 P. M.

"We concur with other papers in recommending Dr. LARMONT and his work."—*Courrier des Etats Unis, German die Reform, Dispatch, Staats Zietung, Atlas, Medical Review, &c.*

PRIVATE DISEASES CURED IN THE shortest possible time, by Dr. WARD & CO., No. 50 Lispenard-st., near Broadway, without the use of Mercury, loss of time or change of diet. Dr. WARD, from the hospitals of London, Paris and Edinburgh, is the discoverer of the only certain and reliable remedies for diseases of a private character. In 28 years' practice he has cured more cases of Secret Diseases and Wrong Treatment than all others combined. I can and will cure you in less time and expense than any one can or will, and those who have been robbed of their money and health, call; it will take but little money and time to restore you. If you have been unfortunate, call at once. By his special experience in this much neglected branch of medical science, he is enabled to guarantee a cure in the most complicated cases. Recent cases of Gonorrhœa or Syphilis cured in a few days, without change of diet or hindrance from business. Secondary Syphilis—the last vestige eradicated without the use of Mercury. Involuntary emissions stopped in a short time. Sufferers from Impotency, or loss of sexual power, restored to full vigor in a few weeks. Permanently and speedily cured by a new treatment. Persons at a distance failing to receive prompt treatment elsewhere, may get a permanent cure effected by writing a full diagnosis of their case, addressed to Dr. WARD, No. 50 Lispenard-st., the only place. Call, send or write.

SURE CURE—BY DR. POWERS, SUCCESSfully consulted with Dr. WARD, No. 50 Lispenard-st. Conducted on the plan of the Hospital des Veneriens, Paris, where those afflicted with any form of private disease can receive prompt treatment, without risk or exposure, viz.: Syphilis, gonorrhœa, gleet, strictures, ulcers, tumors, cancers, secondary and constitutional syphilis, diseases of the kidneys, &c., &c. Thirty years of extensive practice, exclusively devoted to the treatment of those complaints enable us to effect cures in cases where others of less experience have failed. Dr. Powers' Essence of Life restores the vigor of youth in four weeks. This marvelous agent restores manhood to the most shattered constitution—physical disqualifications, impediments to marriage, thereby speedily cured. The men to consult, Drs. Ward and Powers, the champions and kings of venereal diseases, possessing the most certain, speedy and only effectual remedies in the world, guarantee a perfect cure, or no charge, in from one to three days. Established in 1840. N. B.—Those who have used their preventives are never without. Send for a circular. To Ladies.—Dr. Powers' Periodical Drops are a safe and certain remedy for monthly irregularities. The above remedies sent by mail. The afflicted should read their circular. Postage free, on receipt of a stamp. Cures warranted.

DRS. TRALL & JACKSON'S "PATHOLOGY OF THE REPRODUCTIVE ORGANS."—"This is really a scientific work of great practical value. All other works on the subjects discussed in this volume, that have fallen under our observation, are addressed mainly to a prurient taste, and are positively pernicious."—*Chicago Tribune.* "This volume is full of scientific information of incalculable benefit in the cure of disease."—*New-Bedford Mercury.* "It is unquestionably the most complete, the most sensible and the most valuable work of its kind yet published."—*The New Yorker.* "It offers judicious advice to suffering humanity, which will save thousands from complicating their afflictions by resorting to quack doctors and empirical treatment."—*Boston Journal.* "It is the only work in existence containing directions which will positively CURE that distressing disease termed spermatorrhœa, and other sexual diseases which cause so much misery to the human family."—*Boston Express.*

Price $4. Sold in New-York by FOWLER & WELLS, No. 308 Broadway.

DR. COBBETT, MEMBER OF THE N. Y. University, (Medical College,) and Royal College of Surgeons, London, has removed from No. 19 Duane-st. to his present very convenient suite of offices at No. 22 Centre-st., between Chambers and Reade sts., with a private entrance at No. 6 City Hall-place, where he can be consulted with the most honorable confidence on all diseases affecting the urinary organs; thirty years in his present specialty, (three of which have been at the Hospitals of this City,) enable him to guarantee a cure in every case undertaken, or make no charge. Strictures of the urethra, impotency, seminal weaknesses, &c., treated on the most scientific principles. N. B.—As a proof of Dr. C.'s qualifications, he would call special attention to his Diplomas, which can be seen in his office.

DR. COOPER, NO. 14 DUANE-ST., MAY BE confidently consulted on all diseases of a private nature. A practice of 30 years, devoted to the treatment and cure of Syphilitic, Mercurial and diseases of a delicate nature, enables Dr. C. to make speedy and permanent cures, no matter of how long standing the case may be. Strictures of the urethra and seminal weakness, brought on by a secret habit, effectually cured. The victims of misplaced confidence, who have been misled by quack advertisements, can call on Dr. C. with the certainty of being radically cured. N. B.—Dr. C. is a qualified physician and surgeon, and a member of the College of Physicians and Surgeons of New-York. Office hours from 8 A. M. to 9 P. M.

THE VIGOR OF YOUTH IS RESTORED in three days by Dr. POWERS' ESSENCE OF LIFE. This wonderful agent restores manhood to the most shattered constitution, radically curing Seminal Weakness, Sexual Debility, and impediments to marriage generally, Nervousness, Mental and Physical Incapacity, resulting from self-abuse, &c. The time required to cure the most inveterate case is one week. Failure is impossible. This life-restoring remedy should be taken by all about to marry, as its effects are permanent. Young man, are you subject to that soul and body destroying disease, secret habits? Dr. POWERS' Invigorating Essence is a never-failing cure. Sold by WALTER POWERS, M. D., No. 50 Lispenard-st., between Broadway and Church-st., New-York.

DR. POWERS' PERIODICAL DROPS are designed for both married and single ladies, and are the very best thing known for the purpose, as they will bring on the monthly sickness in cases of obstruction from any cause, and after all other remedies of the kind have been tried in vain. Expressly for obstinate cases. Warranted as represented in every respect, or the price will be refunded. ☞ Beware of imitations! Purchase directly of Dr. POWERS, 50 Lispenard-st., New-York.

DR. WARD'S MAGICAL INVIGORATORS, IN the form of Pills, will, in fifteen minutes after being taken, make the recipient as vigorous as if nature had never been retarded or debilitated. To the unmarried or single, in every physical exigency, this unrivaled medicine is earnestly recommended as a complete restorative of the nervous system where manhood has been impaired. Procured of Dr. WARD, No. 50 Lispenard-st., between Broadway and Church-st. Call or send for circulars.

DR. HUNTER'S RED DROP RESTORES the vigor of youth in four days. Restores manhood to the most shattered system. No. 3 Division-st., New-York, the only place. Beware of bogus Dr. Hunters. The city is full of knaves, up to every trick to rob and of his great reputation as a skillful and reliable physician. He has no other office but No. 3 Division st. Established in 1834. Eight separate rooms and a private entrance.

ADVICE TO LADIES.—IN ALL CASES where infallible medicines are desired, or mode of treatment that never fails, call upon Dr. A. M. MAURICEAU, Professor of Diseases of Women, author of "The Married Woman's Private Medical Companion," who treats female complaints exclusively. Office No. 129 Liberty-st.

SOMETHING FOR EVERY LADY.—DR. SWARD'S Great Female Benefactor or Golden Regulating Pills. Infallible in correcting, regulating and removing all obstructions, from whatever cause, and they will never disappoint the anxious patient. Office No. 50 Lispenard-st., near Broadway, where Dr. WARD can be consulted, confidentially, day and evening.

SULPHUR AND VAPOR BATHS—ESTABlished in 1820.—The only genuine baths in the United States, at No. 1 Carroll-place, Bleecker-st., corner of Laurens, for cure of rheumatism, mercurial affections, &c. Given daily by Dr. A. L. TIMOLAT & CO.

CHILDREN TAKEN FOR ADOPTION and adopted out to good homes. Three infants to adopt out. Ladies about to require nursing will receive good care and medical attendance at Mme. GRINDLE'S, No. 70 West Houston-st.

PRIVATE CONSULTATION.—DR. HUNTER has, for thirty years, confined his attention to diseases of a certain class, in which he has treated no less than fifty thousand cases, without an instance of failure. His great remedy, HUNTER'S RED DROP, cures certain diseases, when regular treatment and all other remedies fail; cures without dieting or restriction in the habits of the patient; cures without the disgusting and sickening effects of all other remedies; cures in new cases in less than six hours; cures without the dreadful consequent effects of mercury, but possesses the peculiarly valuable property of annihilating the rank and poisonous taint that the blood is sure to absorb, unless his remedy is used. That is what he claims for it, and what no other will accomplish. Its value in this respect has become so well known, that scientific men in every department of medical knowledge begin to appreciate it, for hardly a week passes that he is not consulted by druggists, chemists and physicians, in regard to some pitiful patient who has exhausted the whole field of the faculty, and still the disease will appear. Its popularity is so great, that there is not a quack doctor in the City that has not attacked it; and when they find their lies are not so easily swallowed, they then pretend that they can make it. It is $1 a vial, and cannot be obtained genuine anywhere but at the old office, No. 3 Division-st. Book for 15 three-cent stamps, 30 pages, 100 colored illustrations. The best work out.

FINANCIAL.

LAKE ERIE AND PACIFIC RAILROAD COMPANY.

FIRST MORTGAGE SINKING FUND BONDS.

The Lake Erie and Pacific Railroad Company, in the State of Indiana, now offer for sale their entire issue of $890,000 First, and only, Mortgage Bonds, bearing seven per cent. interest, payable semi-annually in the City of New-York.

These bonds are secured by a DEED OF TRUST, constituting the FIRST and ONLY lien upon the entire Road, its franchises, appurtenances, rolling stock, &c.

Its route is along the White Water Valley, from Rushville to Union, a distance of about sixty miles, and passes through the richest, best cultivated and most densely populated portion of the State of Indiana.

The road is the CENTRAL SECTION of the otherwise completed TRUNK LINE, connecting the great Southwest at LOUISVILLE, Ky., on the Ohio River, and at an early day with TOLEDO and SANDUSKY, on Lake Erie.

The Company is wholly without debt (except its bonded debt) and being strong in its local traffic, and connecting with roads that must necessarily largely increase the volume of its revenues, the BOARD OF DIRECTORS, with great confidence, invite the attention of capitalists to these securities, believing that they offer an opportunity for a first-class railroad investment, than which, in their judgment, there is no better to be had.

The published exhibits of the Company, together with a map showing the locality and advantages of the Road, can be had from either of the Trustees of the Deed of Trust, in this City, named below, and from either of whom the bonds are only to be had.

TRUSTEES:
GEORGE A. ROBBINS,
No. 54 William-st.
GEORGE T. M. DAVIS,
No. 47 Exchange-place.

NEW-YORK, May 18, 1863.

FISK & HATCH,

BANKERS,
AND
DEALERS IN GOVERNMENT SECURITIES,
AGENTS FOR U. S. FIVE-TWENTY LOAN.

Are prepared to furnish the U. S. FIVE-TWENTY YEAR SIX PER CENT. BONDS, direct from the Government, at PAR and ACCRUED INTEREST, or PAR, with interest commencing from date of subscription and payment.

☞ On and after July 1, the privilege of converting Legal-Tender Notes into the Five-Twenty Bonds at par will cease. Parties wishing to secure a United States Bond, paying six per cent. interest IN GOLD, AT PAR, should send in their orders before that time.

We also keep on hand a constant supply of all classes of Government Securities, for sale at the lowest market rates.

U. S. 7.30 Treasury Notes.
U. S. 6 per cent. Bonds of 1881.
U. S. One-Year Certificates of Indebtedness, &c., &c.

As the right to convert Legal Tender Notes into Five Twenty Bonds expires on the 1st of July, parties having their funds in Savings Banks, the interest upon which would be forfeited if withdrawn before that day, can secure bonds, to be delivered during the FIRST TWENTY DAYS of JULY, by a deposit of 10 per cent. with the subscribers.

FISK & HATCH,
No. 38 Wall-st.

YOUNG & HALLOCK.

EXCHANGE AND BANKING OFFICE,
No. 2 Park-place, corner Broadway.
EDWARD R. YOUNG, } Broadway Bank Building, N.Y.
LEWIS S. HALLOCK, }
UNCURRENT MONEY AND SPECIE BOUGHT AND SOLD.

BUSINESS PAPER NEGOTIATED.

STOCKS BOUGHT AND SOLD ON COMMISSION COLLECTIONS MADE IN ALL PARTS OF THE U. S. REVENUE STAMPS FOR SALE.

FOR SALE.

Sacramento Valley First Mortgage Railroad 10 per cent. Bonds
San Francisco City and County 7 per cent. Bonds.
San Francisco City 6 per cent. Bonds.
City of Marysville, Cal., 10 per cent. Bonds.
Santa Clara County, Cal., 7 per cent Bonds.
San Mateo County, Cal., 7 per cent. Bonds.
The interest and principal of which are all payable in Gold. Apply to GEO. T. M. DAVIS.
No. 47 Exchange-place.

AGENCY OF THE U. S. (FIVE-TWENTY YEAR) LOAN.

These Bonds bear Six per Cent. Interest, payable in Gold semi-annually. We supply them in all denominations, at par, interest commencing to the purchaser upon depositing the money with us. The privilege of subscribing to this loan will cease on July 1, 1863. Orders should, therefore, be sent in without delay.

LIVERMORE, CLEWS & CO., Bankers,
No. 34 Wall-st., New-York.

EDWARD KING,

(Late of the firm of JAMES G. KING'S SONS.)
Offers his services at the Board of Brokers for the purchase or sale of
STOCKS, BONDS AND GOVERNMENT SECURITIES.
No. 4 Hanover-st.

ELECTION NOTICE.

BROOKLYN FIRE INSURANCE COMPANY.

The annual election for twenty-one Directors, and three Inspectors of the next annual election, will be held at the office of the Company, No. 11 Court-st., in the City of Brooklyn, on MONDAY, the 1st day of June next. The poll will be open at 1 o'clock, and close at 2 o'clock P. M.

WILLIAM F. LEGGETT, Secretary.

NOTICE.

The annual election for Directors of the ÆTNA FIRE INSURANCE CO. of New-York will be held at the office of the Company, No. 170 Broadway, on MONDAY, June 1. The poll will be open at 12 M. and close at 1 P.M.

LIVINGSTON SATTERLEE, Secretary.

NEW-YORK, May 16, 1863.

UNITED STATES CERTIFICATES OF INDEBTEDNESS.

Maturing Certificates of Indebtedness collected, and returns made promptly.

The gold received for interest remitted, or accounted for at the market price in currency, at the option of holders.

KETCHUM, SON & CO.,
No. 40 Exchange-place.

BROWN BROTHERS & CO.,

NO. 59 WALL-ST.,
ISSUE COMMERCIAL AND TRAVELERS' CREDITS FOR USE IN THE COUNTRY AND ABROAD.

OFFICE OF THE NORTH AMERICAN FIRE INS. CO., }
No. 6 Wall-st., NEW-YORK, May 26, 1863. }

AT THE ANNUAL ELECTION FOR DIRECTORS of this Company, held on the 25th inst., the following gentlemen were chosen for the ensuing year:

DIRECTORS.

ames W. Otis,	Wm. Whitewright,	O. S. Carter,
Thomas Tileston,	Cornelius McCoon,	Wm. Barton,
ich. M. Blatchford,	Wyllis Blackstone,	O. H. Shepard,
aleb Swan,	Joshua J. Henry,	J. B. Johnston,
Thomas W. Gale,	Josiah Lane,	S. Brooks,
aniel B. Fearing,	Acton Civill,	H. Parish,
has. Williams,	John Auchincloss,	Aug. Whiting.

And at a subsequent meeting of the Board JAMES W. OTIS, Esq., was unanimously reëlected President of this Company for the ensuing year.

R. W. BLEECKER, Secretary.

OFFICE OF THE DELAWARE AND HUDSON CANAL CO., }
NEW-YORK, May 13, 1863. }

AT AN ELECTION FOR MANAGERS, held at this office on Tuesday, the 12th instant, pursuant to public notice, the following gentlemen were duly elected Managers of this Company for the ensuing year, viz.:

WM. S. HERRIMAN,	ABIEL A. LOW,
HAS. N. TALBOT,	ROBERT L. KENNEDY,
EDWARD J. WOOLSEY,	JAMES M. HALSTED,
. TALBOT OLYPHANT,	LEGRAND B. CANNON,
ROBERT RAY,	JOHN L. ASPINWALL,
SAM'L B. SCHIEFFELIN,	JOHN J. CRANE,
JAMES R. TAYLOR.	

And at a meeting of the Board of Managers, held this day, G. TALBOT OLYPHANT, Esq., was unanimously reëlected President. By order of the Board.

ISAAC N. SEYMOUR, Treasurer.

MILWAUKEE AND CHICAGO RAILROAD COMPANY }
TRANSFER OFFICE, No. 50 WALL-ST., }
NEW-YORK, May 27, 1863. }

THE STOCK-BOOKS OF THIS COMPANY ARE CLOSED at this office, for the present. The books for transfer will remain open at Milwaukee until the 5th proximo, when they will be closed for a week to perfect the arrangement for a consolidation with the Chicago and Milwaukee Railroad Company. Parties in whose name stock may stand on the day abovementioned will be entitled to new stock in the Consolidated Company, and to the reserved assets of the Company.

B. M. PRICE, President.

CHARLES L. FROST, Transfer Agent.

NOTICE.—OFFICE OF THE CUMBERLAND COAL AND IRON COMPANY, CORNER BROADWAY AND WALL-ST., NEW-YORK, May 6, 1863.—Notice is hereby given, that the annual meeting of the Stockholders of the Cumberland Coal and Iron Company, for the election of a President and Board of Directors and for the transaction of other business, will be held at the office of the Company, in this City, on MONDAY, the 1st day of June next, at 12 o'clock M.

The Transfer Books will be closed from the 21st day of May to the 1st day of June, both inclusive.

H. ROUSSEL, Secretary.

FOR SALE—FIRST MORTGAGE 6 PER CENT. Bridge Bonds of the Holliday's Cove Railroad Company, part of $300,000 issued to J. Edgar Thomson, Trustee, to build a bridge across the Ohio River at Steubenville. This bridge is to be used by the Pennsylvania Railroad. The bonds are payable in 1893. Interest in February and August, and they are secured by a sinking fund of twenty per cent. of the earnings after paying interest and expenses, and they are recommended as a desirable investment. For terms apply to

H. MEIGS, JR., & SMITH, No. 52 Wall-st.

THE LEATHER MANUFACTURERS' BANK—NEW-YORK, May 19, 1863.—The election for Directors of this Bank, and for Inspectors of the next election thereafter, will be held at the Banking rooms, (late United States Sub-Treasury building, No. 30 Wall-st.,) on MONDAY, the 1st day of June next, between the hours of 1 and 2 P. M.

The transfer books will be closed from the 20th of May to the 1st of June inclusive.

N. F. PALMER, Cashier.

BROADWAY BANK, May 22, 1863.

ELECTION.—THE ANNUAL ELECTION FOR Directors of this Bank, and for Inspectors of the next ensuing election, will be held at the Banking House, on TUESDAY, the 9th day of June prox. The poll will be open from 12 M. to 1 P. M.

J. L. EVERITT, Cashier.

NEW-YORK EQUITABLE INSURANCE COMPANY, }
NEW-YORK, May 20, 1863. }

THE ANNUAL ELECTION FOR DIRECTORS of this Company will be held at their office, No. 58 Wall-st., on MONDAY, the 1st day of June next. The poll will open at 12 M., and close at 1 o'clock P. M.

JOHN MILLER, Secretary.

FINANCIAL.

VERMILYE & CO.,

BANKERS, No. 44 WALL-ST.,
will receive subscriptions to the
UNITED STATES SIX PER CENT. FIVE-TWENTY BONDS.

Subscribers depositing with us will receive bonds o date of subscription, subject to no accruing interest.

After a few days the supply from the Government will have been so far increased as to avoid all delays in filling orders, and enable us to keep constantly on hand an assortment equal to the demand.

VERMILYE & CO., Agents 5.20 Loan.

GRANT & SON,

No. 58 WALL-ST.,

Have constantly on hand all descriptions U. S. Government Securities.

U. S. 6 per cent. Coupon and Reg'd Bonds,
U. S. 6 per cent. Five-Twenty Bonds.
U. S. 6 per cent. One Year Certificates (old and new.)
U. S. 7 3-10 per cent. Treasury Notes.

And are prepared to deliver Five Twenty Bonds, with full Coupon from May 1, or bearing interest from date of subscription. Certificates of indebtedness collected promptly. Interest received in gold remitted or accounted for at market rate.

Commercial paper bought and sold.

CLEVELAND, COLUMBUS AND CINCINNATI RAILROAD COMPANY.

CLEVELAND, Ohio, May 20, 1863.

A Special Meeting of the Stockholders of this Company will be held at the Office of the Company, in Cleveland, Ohio, on WEDNESDAY, the 10th day of June, 1863, at 11 o'clock A. M., to consider and vote upon a contract between this Company, the Cleveland and Toledo, the Cleveland, Painesville and Ashtabula, and the Buffalo and State Line Railroad Companies, and to act upon such other business as may be presented.

The transfer books will be closed on the evening of May 30, and reopen on the 11th of June.

By order of the Board of Directors,
GEO. H. RUSSELL, Secretary.

OFFICE OF THE NEW-YORK CENTRAL RAILROAD CO., }
ALBANY, March 2, 1863. }

NOTICE AS TO THE $3,000,000 SEVEN PER CENT. BONDS OF THE COMPANY, DUE 15TH JUNE, 1864.—The Directors of this Company propose to replace its Seven per Cent. Bonds, to become due on the 15th of June, 1864, by an issue, having 25 years to run, of five per cent. Coupon Bonds, to mature on the 15th of December, 1887, with interest from the 15th of December last, payable in New-York semi-annually, on the 15th of June and 15th December.

An allowance of three per cent. for the difference in interest between the three Coupons yet to mature on the outstanding Bonds and those of corresponding dates on the proposed issue, will be made to the holders of the former, on the surrender of the Bonds held by them to be exchanged for the new Bonds.

This surrender may be made at any time hereafter, accompanied by a memorandum of numbers and amounts, at the BANK OF COMMERCE, in New-York; at the office of J. E. THAYER & BROTHER, Boston, or at this Office, when the three per cent. above mentioned will be paid in cash.

The delivery of the new Bonds will commence, at the same places, on the twentieth day of March instant.

The option of the new Bonds now offered to the holders of those of 1864, will remain open until, and including, the thirtieth day of April next, unless withdrawn, before that time, by at least ten days' previous public notice.

The Bonds will be of the denomination of $1,000 only; except that Registered Bonds, without Coupons, of the denomination of $5,000, will be issued to parties applying for them.

A Sinking Fund of two per cent. per annum on the whole amount of the issue will be applied to its reduction or to providing means toward its payment, in such manner and under such regulations as the Directors may from time to time prescribe.

ERASTUS CORNING, Albany,
CHARLES H. RUSSELL, New-York,
NATHANIEL THAYER, Boston,
H. H. MARTIN, Albany,
J. V. L. PRUYN, Albany,
Special Committee of the Board.

The option of the Bonds referred to in the above notice is extended, upon the condition therein mentioned, to the 14th day of June, 1863.

THE CHICAGO AND MILWAUKEE RAILROAD CO., }
CHICAGO, May 23, 1863. }

THE STOCK BOOKS OF THIS COMPANY will be closed on the 5th day of June next, for one week, to perfect the arrangement for a consolidation with the Milwaukee and Chicago Railroad Company. Parties in whose names may stand on the day above named, will be entitled to new stock in the consolidated Company, and to the reserved property of this Company.

A. STONE, Jr., President.

A. S. DOWNS, Secretary.

OFFICE OF THE ILLINOIS CENTRAL RAILROAD CO., }
NEW-YORK, May 9, 1863. }

THE ANNUAL MEETING OF THE SHAREHOLDERS of the Illinois Central Railroad Company for the election of Directors and the transaction of any other business, will be held at the office of the Company, in the City of Chicago, on WEDNESDAY, May 27, 1863, at 12 o'clock noon.

The transfer books will be closed from the 18th of May and reopened on the 1st of June.

L. A. CATLIN, Secretary pro tem.

THERE WILL BE AN ELECTION FOR President, Vice-President, Treasurer and twelve Managers of the New-York Commercial Association, to be held at the New-York Produce Exchange, on MONDAY, the 1st day of June, 1863. Polls will be open from 10 A. M. to 2 P. M.

JAMES P. WALLACE, President.

$10,000 WANTED—FOR ONE YEAR, secured by real estate, in the City of Chicago, and valued at $25,000; interest at the rate of 10 per cent, payable semi-annually. For particulars inquire of GEO. C. DUNBAR, No. 67 William-st.

STOCKS, BONDS, GOLD AND GOVERNMENT SECURITIES,
Bought and sold at Board of Brokers,
By A. G. HEMINWAY & CO.,
No. 53 Exchange-place.

DIVIDENDS.

DIVIDEND NOTICE.

OFFICE OF THE NORTH AMERICAN FIRE }
INSURANCE COMPANY, No. 6 WALL- }
ST., NEW-YORK, May 26, 1863. }

At a meeting of the Board of Directors, held this day, a Scrip Dividend of

FORTY PER CENT.

was declared to the policy holders on the earned premiums of all policies entitled to participate in the profits of the business for the year ending May 1, 1863, for which certificates will be issued on the 10th day of August next. Interest at the rate of six per cent. per annum was ordered to be paid in cash on the outstanding Certificates of Profits for the years 1861 and 1862. A Semi-annual Cash Dividend of Six (6) per cent. on the capital stock was also declared payable to the stockholders on demand.

R. W. BLEECKER, Secretary.

OFFICE OF THE DELAWARE AND HUDSON CANAL CO., }
NEW-YORK, May 26, 1863. }

THE BOARD OF MANAGERS OF THIS Company have declared a semi-annual dividend of Five per Cent. out of the profits of the Company, payable on and after the 20th day of June next, at the office of the Company, No. 29 William-st., corner of Exchange-place.

The Transfer Books will be closed on the 1st day of June, and remain closed until the morning of the 15th.

By order of the Board. ISAAC N. SEYMOUR,
Treasurer.

OFFICE OF THE PACIFIC MAIL STEAMSHIP COMPANY, }
NEW-YORK, May 12, 1863. }

NOTICE IS HEREBY GIVEN THAT THE Board of Directors have this day declared a dividend of five (5) per cent. out of the net earnings of the last three months, payable, free of United States tax, at the office of the Company on FRIDAY, 22d inst. The transfer books will close on the 14th and reopen on the 25th inst.

By order of the Board.
THEODORE T. JOHNSON, Sec'y.

MERCHANTS' BANK, NEW-YORK, May 26, 1863.

THE BOARD OF DIRECTORS HAVE this day declared a Semi-Annual Dividend of Three and a half (3½) per Cent., free of Government tax, payable on and after June 1. The transfer books will be closed until the first day of June.

J. D. VERMILYE, Cashier.

DIVIDEND.—THE TRUSTEES OF THE NEW-York Produce Exchange Company have this day declared a dividend of Seven Per Cent. on the Capital Stock, free from Government tax, payable June 1st. The transfer books will be closed from May 25th to June 1.

EDWARD CROMWELL, Secretary.

NEW YORK, May 23, 1863.

INSURANCE.

REPUBLIC FIRE INSURANCE CO.

Office No. 16 Wall-st., New-York.
CASH CAPITAL, $150,000. SURPLUS OVER, $175'000.
Total Assets, over $325,000.

This Company insures against loss and damage by fire, and the risks of inland navigation and transportation, on the most favorable terms.

Eighty per cent. of the profits annually divided in scrip, bearing 6 per cent. interest, while a liberal reduction in the premium will be made to those preferring non-participation policies.

Particular attention paid to rent and leasehold insurances.

ROBERT S. HONE, President.

DUNCAN F. CURRY, Secretary.

SAVINGS BANKS

NEW-YORK SAVINGS BANK—CORNER of 14th-st. and 8th-av.—Open daily from 1 to 5 P. M. Wednesdays and Saturdays from 1 to 7 P. M. Six per cent. interest allowed. Deposits made on or before June 1, will draw interest from that date.

THOMAS CHRISTY, President.

R. H. BULL, Secretary.

MEETINGS.

A MEETING IN BEHALF OF THE INSTITUTION, No. 334 6th-av., for the CHILDREN OF DECEASED OR DISABLED SOLDIERS, will be held on THURSDAY EVENING, May 28, 1863, at Cooper Institute. Addresses by Rev. ASA D. SMITH, D. D., Rev. THEODORE CUYLER and Rev. J. T. DURYEA. Music by the Hutchinson Family, and Recitations by Master DUDLEY WALLER, "The Infant Orator." The children of the Institution will be present. Doors open at 6¾ o'clock. Exercises to commence at 7¾. On account of the severe storm which prevented many of the friends of the Institution from attending its late Anniversary meeting, the same tickets of admission will be received.

CLAY FESTIVAL ASSOCIATION.—THE annual meeting of the Clay Festival Association, will be held on WEDNESDAY EVENING next, 27th inst., at the Monument House, No. 6 Union-square, at 8 o'clock precisely, for the election of officers of the Association for the ensuing year. By order,

HENRY C. MILES, President.

A. DE WITT BALDWIN, Secretary.

SHIPPING

THE BRITISH AND NORTH-AMERICAN ROYAL MAIL STEAMSHIPS,

BETWEEN NEW-YORK AND LIVERPOOL, CALLING AT CORK HARBOR, AND BETWEEN BOSTON AND LIVERPOOL, CALLING AT HALIFAX AND CORK HARBOR.

AUSTRALASIAN, COOK, leaves New-York, Wednesday, May 20.
AMERICA, MOODIE, leaves Boston, Wednesday, May 27.
CHINA, ANDERSON, leaves New-York, Wednesday, June 3.
ASIA, SHANNON, leaves Boston, Wednesday, June 10.
PERSIA, LOTT, leaves New-York, Wed'y, June 17.
AFRICA, STONE, leaves Boston, Wednesday, June 24.
SCOTIA, JUDKINS, leaves New-York, Wed'y, July 1.

FROM NEW-YORK TO LIVERPOOL.

Chief Cabin Passage	$132 50
Second Cabin Passage	80 00

FROM BOSTON TO LIVERPOOL.

Chief Cabin Passage	$112 50
Second Cabin Passage	65 00

Payable in gold, or its equivalent in United States currency.

Berths not secured until paid for.

An experienced surgeon on board.

The owners of these ships will not be accountable for specie or valuables unless bills of lading, having the value expressed, are signed therefor.

For freight or passage, apply to
E. CUNARD, No. 4 Bowling Green.

THE STEAMSHIP GREAT EASTERN,

WALTER PATON, Commander.
Will be dispatched

FROM LIVERPOOL.	FROM NEW-YORK.
SATURDAY, May 16,	SATURDAY, June 6,
TUESDAY, June 30.	TUESDAY, July 21.

And at regular intervals thereafter.

FIRST CABIN, from	$95 to $135
SECOND CABIN	$70

EXCURSION TICKETS, out and back, in the First and Second Cabins only, a fare and a-half.

Servants accompanying passengers, and children under twelve years of age, half fare. Infants free.

THIRD CABIN	$50
STEERAGE, (with superior accommodations,)	$30

All fares payable in Gold, or its equivalent in United States Currency.

Each passenger allowed twenty cubic feet of luggage.

An experienced Surgeon on board.

For passage, apply to CHAS. A. WHITNEY,
At the office No. 26 Broadway.
For freight, apply to
HOWLAND & ASPINWALL, Agents,
No. 54 South-st.

THE CUNARD LINE.

SCREW STEAMERS BETWEEN NEW-YORK AND LIVERPOOL, CALLING AT CORK HARBOR.

The British and North American Royal Mail Steam Packet Company will dispatch the following first-class full powered screw steamers

FROM NEW-YORK:

SIDON	WEDNESDAY	10th June.
OLYMPUS	WEDNESDAY	24th June.
KEDAR	WEDNESDAY	8th July.

And every alternate WEDNESDAY.

These steamers have superior accommodations for passengers, and carry experienced surgeons.

Rates of passage to Queenstown or Liverpool:

Cabin	$80 00
Steerage	32 50

Rates of passage from Queenstown or Liverpool:
Steerage, 6 Guineas, or $30,
Payable in gold or its equivalent.

For steerage passage apply to
WILLIAMS & GUION,
No. 40 Fulton-st.
For freight and cabin passage apply to
E. CUNARD, No. 4 Bowling-green.

STEAM TO LONDONDERRY, GLASGOW AND LIVERPOOL.

The Montreal Steamship Company's first-class full-powered Clyde-built steamer

NORTH AMERICAN,

Capt. BURGESS, carrying the Canadian and United States Mails, will sail from Quebec next

SATURDAY, May 30.

Rates of passage from New-York: First-class, according to accommodations, $87 and $72. Steerage, found with good provisions, $32 50, payable in Gold or its equivalent in United States currency. Certificates issued for bringing out passengers from all the principal towns in Great Britain and Ireland at very low rates. For passage, apply at No. 23 Broadway, New-York.

SABEL & SEARLE, General Agents.

M. O. ROBERTS' LINE.

CALIFORNIA VIA NICARAGUA.
ON SATURDAY, June 13,
AT NOON.

The steamer AMERICA will sail as above.
Connecting with the steamer MOSES TAYLOR.

For passage, apply to
D. N. CARRINGTON,
No. 177 West, corner of Warren-st.

FOR HAVANA VIA NASSAU, N. P.

The British and North American Royal Mail Steam Packet Company's new steamer CORSICA, Capt. LE MESSURIER, will sail for the above ports, from the Company's Wharf, at Jersey City, on

SATURDAY, 23D MAY. SATURDAY, 20TH JUNE.

Passage money to Nassau, $45.
Passage money to Havana, $50.
Payable in Gold or its equivalent.
No freight received on day before sailing.
For freight or passage, apply to E. CUNARD,
No. 4 Bowling-green.

FOR NEW-ORLEANS DIRECT.

The first-class U. S. Mail Steamship
"LOCUST POINT,"
Capt. D. FRENCH,
Will leave Pier No. 9 North River, as above, on SATURDAY, May 30, at 3 P. M.

No freight received after Friday. For passage or freight, apply to H. B. CROMWELL & CO.,
No. 86 West-st.

STEAM WEEKLY TO LIVERPOOL, touching at QUEENSTOWN, (CORK HARBOR.) The well-known steamers of the Liverpool, New-York and Philadelphia Steamship Company are intended to sail as follows:

CITY OF BALTIMORE	Saturday	May 30
ETNA	Saturday	June 6
EDINBURGH	Saturday	June 13

and every succeeding Saturday, at Noon, from Pier No. 44 North River.

RATES OF PASSAGE,
Payable in gold, or its equivalent in currency.

First cabin	$80	Steerage	$32 50
First cabin to London	85	Steerage to London	35 50
First cabin to Paris	95	Steerage to Paris	40 50
First cabin to Hamburg	90	Steerage to Hamburg	37 50

Passengers also forwarded to Havre, Bremen, Rotterdam, Antwerp, &c., at equally low rates.

Fares from Liverpool or Queenstown: First Cabin, $75, $85, $105. Steerage from Liverpool, $40; from Queenstown, $30. Those who wish to send for their friends can buy tickets here at these rates.

For further information apply at the Company's offices.

JOHN G. DALE, Agent.
No. 15 Broadway, New-York.

FOR GREYTOWN.—CENTRAL AMERICAN TRANSIT COMPANY LINE.—The British schooner HORACE H. DAY, J. O. HULSE, Master, is now ready to receive freight at Pier No. 30 N. R., and will sail with dispatch.

For freight, &c., apply at the office of the Company, No. 82 Broadway, to J. E. BODY, V. P.

TAPSCOTT'S OLD-ESTABLISHED PASSAGE OFFICE.—No. 86 South-st., New-York.—Persons wishing to send for their friends or remit money to all parts of England and Ireland, should apply to TAPSCOTT BROS. & CO., No. 86 South-st., New-York.

UNITED STATES PASSPORT BUREAU.—Passports issued through J. B. NONES, Notary Public, No. 262 Broadway, corner of Warren-st. Naturalized citizens must produce naturalization certificates.

STEAMBOATS.

STEAMERS FOR SALE.

FOUR STEAMBOATS, ranging from 200 to 500 tons measurement. Apply to
C. W. COPELAND, No. 122 Broadway.

FOR SHREWSBURY, SANDY HOOK, HIGHLANDS, Port Washington, Mount's & Brown's Docks, Fair Haven and Red Bank. The new steamer HELEN, Capt. H. B. PARKER, will leave Red Bank EVERY MORNING at 7 o'clock; returning, will leave the pier foot of Robinson-st. every afternoon at 2:45 o'clock, landing at the above-named places both ways.

The LAURA will connect with the HELEN at the mouth of the river, and take passengers and freight to and from Pleasure Bay and Branchport.

FOR ORIENT, GREENPORT, SOUTHHOLD, SAG HARBOR, &c.—Three trips per week. The steamer DONALDSON, Capt. W. S. HAVENS, having been thoroughly rebuilt and put in order, will, for the present, leave Pier No. 32 East River, (James-slip,) on TUESDAY, THURSDAY and SATURDAY AFTERNOONS, at 5 o'clock. Returning, leave Sag Harbor MONDAY, WEDNESDAY and FRIDAY AFTERNOONS, at 4 o'clock. For freight or passage apply on board, or of A. J. RICHARDSON, No. 160 Fulton-st.

FOR NORWALK—DAILY LINE.—STEAMER MONTPELIER leaves Fulton Market-slip at 2:45 P. M., arriving at Norwalk in time to connect with all stations on the Danbury and Norwalk Railroad, and with the New-York and New-Haven Railroad for Westport, Southport, Fairfield and Bridgeport; also, with stages for Wilton, New-Canaan, &c., &c. Baggage conveyed to the depots free. Fare 50 cents.

FOR NEW-HAVEN, HARTFORD, MERIDEN AND SPRINGFIELD.—Steamboat and Railroad Connection. The CONTINENTAL leaves Peck-slip, East River, daily, (Sundays excepted,) at 3:15 P. M. The Steamboat Train leaves the wharf at New-Haven on the arrival of the boat for all way stations. NIGHT LINE.—The ELM CITY leaves for New-Haven at 11 o'clock.

FOR BRIDGEPORT—DAILY LINE.—THE steamer BRIDGEPORT leaves Pier No. 26 East River, daily, at 12 o'clock noon. Freight taken all day. Arriving in Bridgeport in time to connect with the Naugatuck, New-Haven and Hartford Railroads. Also, the Shore Line to Saybrook and New-London.

DAY LINE FOR ALBANY.—THE NEW steamboat CITY OF ALBANY, Capt. D. H. HITCHCOCK, will leave Harrison-st., at 7. A. M., on TUESDAYS, THURSDAYS and SATURDAYS, on and after May 5. Landing at 30th-st.

DAY BOAT FOR ALBANY.—STEAMER ARMENIA will leave foot of Harrison-st., MONDAYS, WEDNESDAYS and FRIDAYS, at 7 o'clock A. M., making usual landings.

FOR NEWBURGH, POUGHKEEPSIE, RONDOUT AND KINGSTON.—Steamer MARY POWELL leaves foot of Jay-st. EVERY AFTERNOON at 3½ o'clock.

MORNING LINE TO PEEKSKILL.—THE AURORA leaves Jay-st. Pier every morning, without exception, at 8 o'clock, touching at 30th-st. and all the intermediate landings.

STEAMBOATS AND BARGES TO CHARTER FOR EXCURSIONS.—FLORIDA and VALLEY GROVES to let. Also, boats for towing in and about the harbor. Office No. 382 West-st., corner of Barrow; hours from 7 A. M. to 10 P. M. H. MALLAN.

COMMISSIONER FOR CONNECTICUT and other States and Notary—No. 5 Beekman-st., over Park Bank—Room No. 8—second floor.

AMUSEMENTS.

NIBLO'S GARDEN.

Lessee and Manager............WM. WHEATLEY
LAST NIGHT BUT THREE
OF THE
BRILLIANTLY SUCCESSFUL
FAREWELL ENGAGEMENT
OF THE
GREAT TRAGIC ARTISTE,
MISS BATEMAN.

In compliance with a general request, she has consented to appear during this, her closing week, in the character of

GERALDINE,

in which she has gained the most

UNBOUNDED ADMIRATION,

and which has been pronounced by many to be her master-piece. Mr. Wheatley therefore begs to announce for

WEDNESDAY and THURSDAY EVENINGS,
May 27 and 28,

the only representations it will be possible to give of the sterling American tragedy, written by Miss Bateman's mother, entitled

GERALDINE,
OR, THE HUNCHBACK BRIDE,

gotten up with the care and liberality which characterize this popular house, and with a cast of general excellence, comprising the names of Mr. L. R. Shewell, Mr. J. McCullough, Mr. J. G. Burnett, Mr. E. Lamb, Mr. F. Mordaunt, Mr. George Andrews, Mrs. J. H. Allen, Miss Mary Wells, and first appearance at this theatre of

Mr. H. L. BATEMAN,

who will on this occasion represent his celebrated character of

DAVID OF RUTHIN,
THE WELSH BARD.

The play forms a complete picture of feudal times, and the varying emotions of the heroine—Love, Hope, Jealousy, Despair, and the self-sacrificing abnegation of the closing scene—afford ample scope for the display of that

CLASSIC DIGNITY AND ARTISTIC TRUTH

which constitute the abiding charm of Miss Bateman's

WONDERFUL IMPERSONATIONS.

Box book open
THREE DAYS IN ADVANCE.

Doors open at 7¼ o'clock; performance commences at 8.

On FRIDAY EVENING, May 29, MISS BATEMAN will appear, for the first time this season, in her great character of

BIANCA,
in the powerful play of the
ITALIAN WIFE.

Mr. WHEATLEY takes pleasure in announcing to the patrons of this establishment that he has effected an engagement with the celebrated Irish comedian and vocalist,

Mr. COLLINS,

who has just returned from Europe, for the production of JOHN BROUGHAM'S grand romantic drama, entitled

THE DUKE'S MOTTO,

the greatest European success of the season.

Mr. COLLINS (first appearance in twelve months) as CARRICKFERGUS.

Mr. WILLIAM WHEATLEY (first appearance in six months) as

LAGARDERE.

The play will be produced on
MONDAY EVENING, June 1,
with entirely new scenery, costumes, and a
GREAT CAST OF CHARACTERS.

WINTER GARDEN.

VESTVALI'S
GREAT ENGLISH OPERA COMPANY.
UNPRECEDENTED SUCCESS.
UNPRECEDENTED SUCCESS.
THIRD NIGHT THIRD NIGHT
OF GLUCK'S GRAND OPERA OF
ORPHEUS, ORPHEUS, ORPHEUS,
OR, THE TRIAL OF LOVE,
WITH
ITS IMMENSE CAST,
GRAND CHORUS AND ORCHESTRA,
GEORGEOUS MISE EN SCENE,
GRAND CORPS DU BALLET.

THIS (WEDNESDAY) EVENING, May 27,
will be presented for the third time,
ORPHEUS.

ORPHEUS (the God of Song) FELICITA VESTVALI
Whose rendition of this great rôle
HAS BEEN UNANIMOUSLY PRONOUNCED THE GREATEST VOCAL AND DRAMATIC IMPERSONATION EVER WITNESSED ON THE LYRIC STAGE,
And classified as vieing with those of
RACHEL AND MALIBRAN,
as a tragedienne and as a lyric artiste.

EURYDICE............MADAME ROTTER

The spectacular portion of the Opera will be embodied by

A GRAND CORPS DU BALLET.

Director of the Orchestra..........CARL ANSCHUTZ

THE SALE OF SEATS AND TICKETS commences at the Box Office this morning. Seats can be secured three days in advance.

Admission to Parquet and Dress Circle $1. No extra charge for reserved seats. Orchestra stalls, $2; private boxes according to location. Family circle 50 cents.

NATIONAL ACADEMY OF DESIGN.—THE Thirty-eighth Annual Exhibition of the National Academy of Design, consisting of original works by living artists, is now open for the season, at the Galleries, No 625 Broadway. Season tickets, 50 cents; single admission, 25 cents.

T. ADDISON RICHARDS,
Corresponding Secretary, N. A.

THE NATIVITY.—ON EXHIBITION, AT NO. 687 Broadway, a painting by Havemeyer, representing the Magi, Annunciation, Superhuman Ideal, Moses, Daniel, Isaiah, Micah, Crucifiction and Resurrection. Open from 9 A. M. to 10 P. M. Admission 25 cents.

RAILROADS.

NEW-YORK, HARLEM AND ALBANY RAILROAD—CHANGE OF TIME.

SUMMER ARRANGEMENT, commencing MONDAY, May 18, 1863, trains will leave 26th-st. depot—

For Albany—10:30 A. M., stopping at Williamsbridge, White Plains, Bedford, Croton Falls and all stations North to Chatham, Chatham Centre, Kinderhook and Schodack, connecting with New-York Central Railroad for all points West, and with the Northern Railroad for Saratoga and all points North.

For Croton Falls—8:15 A. M., stopping at all stations.

For White Plains—8:15, 10 A. M., 2:30, 4:10, 5 P. M., stopping at all stations.

For White Plains—6:15 P. M., from White-st. depot.

For Dover Plains—4 P. M., stopping at White Plains and stations North to Dover.

For Williamsbridge—8:15, 10 A. M., 2:30, 4:10, 5, 6:15 and 8:30 P. M., stopping at all stations.

RETURNING, WILL LEAVE

Albany—9:10 A. M., on arrival of Northern and Western trains, stopping at all stations from Chatham to Croton Falls, also Bedford, White Plains and Williamsbridge.

Dover Plains—5:45 A. M., stopping at all stations North of and at White Plains.

Croton Falls—5 P. M., stopping at all stations.

White Plains—6:10, 7, 8:20 A. M., 12:30, 4:15 P. M., stopping at all stations.

Williamsbridge—5:30 A. M., stopping at all stations.

JOHN BURCHILL, Sup't.

HUDSON RIVER RAILROAD.—FOR ALBANY, TROY, THE NORTH AND WEST. Trains leave:

FROM CHAMBERS-ST.	FROM THIRTIETH-ST.
Express, 7 and 10 A. M., and 3:15 and 5 P. M.	7:22, 10:27 A. M., and 3:37 and 5:22 P. M.
Troy and Albany, (with sleeping car,) 10:30 P. M.	10:57 P. M.

On SUNDAYS, at 5:22 P. M., from 30th-st.

Tickets may be procured at any of the offices of Westcott's Express, in New-York and Brooklyn, and baggage checked at the house to all points on the road, and to Saratoga Springs.

ERIE RAILWAY.—PASSENGER TRAINS:

7 A. M.—Express for Buffalo.
8:30 A. M.—Milk, daily, for Otisville.
10 A. M.—Mail, for Buffalo.
4 P. M.—Way, for Otisville, Newburgh and Warwick.
5 P. M.—Night Express, daily, for Dunkirk, Buffalo, Rochester, Canandaigua and principal stations. The train of Saturday runs through to Buffalo, but does not run to Dunkirk.
7 P. M.—Emigrant.

CHAS. MINOT, General Superintendent.

LONG ISLAND RAILROAD.—INCREASED accommodation.—Leaves James-slip and foot of 34th-st., East River, at 8 A. M. for Greenport, stopping at all stations; and 3.30 P. M. for Jamaica, Mineola, Jerusalem and all stations east to Greenport. For Islip, 8 A. M., 3.30 and 6 P. M. For Syosset, 8 and 11 A. M., 4.30 and 6 P. M. For Jamaica and Hempstead, 8 and 11 A. M., 3.39, 4.30 and 6 P. M. Sunday Excursion Train, at 9.15 A. M. from 34th-st., stopping at all stations to Yaphank, at excursion rates. Returning, leaves Yaphank at 2.45 P. M.

RARITAN AND DELAWARE BAY RAILROAD.—On and after MONDAY, Feb. 2, the fast and favorite steamer J. D. BEERS, late JESSE HOYT, will leave New-York, foot of Murray-st., at 6 A. M., (freight and accommodation line until further notice,) for Long Branch, Manchester and Atsion, there connecting with the Camden and Atlantic Railroad, to Camden and other points on that road; at 4 15 P. M., for Long Branch, Red Bank, Manchester and intermediate stations.

NORTHERN R.R. OF N.JERSEY.—TRAINS leave Jersey City for Piermont at 5:00 A. M., 9:15 A. M., 1:15 P. M., 4:20 P. M. and 6:25 P. M. Saturdays only, 11:15 P. M.; for Monsey, 1:15 P. M., and 4:20 P. M.

THOS. W. DEMAREST, Sup't.

EXCURSIONS.

EXCURSIONS TO CONEY ISLAND.—THE cars of the Coney Island and Brooklyn Railroad Company run every six minutes from Fulton and Catharine Ferries, Brooklyn, connecting at City Line with cars for Greenfield, Gravesend, Sheep's Head Bay and Coney Island.

W. E. C. COXE, Supt.

BROOKLYN, May 20, 1863.

DUDLEY'S GROVE.—THIS BEAUTIFUL AND well-known Grove, having since the past season, been improved and put in good order, is now open for engagements to Sunday School and other excursion parties for any day in advance for the season. Apply to O. D. DUDLEY, at the office of W. & E. Myers & Co., on board barge at bulkhead, between Vestry and Laight sts., North River.

TO LET—FOR EXCURSIONS, ON REASONABLE terms, barges MAYFLOWER and CLEVELAND; also, Dudley's Grove, near Hastings, and Newark Bay Grove, at Saltersville. Apply to W. & E. MYERS & CO., on board barges, at bulkhead between Vestry and Laight sts.

EXCURSIONS.—STEAMBOATS AND BARGES to let, for excursions, to Sunday schools, societies, &c. Groves secured, if desired. Apply to E. T. WILSON, No. 120 Wall-st., corner of South, up stairs.

FURNITURE.

SCHOOL FURNITURE IN ALL ITS BRANCHES.

Lecture-room and Sunday school settees, &c.
Manufactured by ROBERT PATON,
No. 24 Grove-st., near Bleecker.

BEDROOM ENAMELED FURNITURE OF warranted manufacture; also, solid chestnut and walnut chamber suites, plain and ornamental, at H. F. FARRINGTON'S, No. 368 Canal-st., opposite Wooster. Established 1848.

ENAMELED FURNITURE—ALL STYLES and prices. Also, chamber suites in walnut and chestnut, the best assortment in the City, wholesale and retail, at No. 277 Canal-st. WARREN WARD.

AMUSEMENTS.

BARNUM'S AMERICAN MUSEUM.

GREAT EXCITEMENT!
IMMENSE ENTHUSIASM!!
NOTHING LIKE IT EVER SEEN IN THE WORLD!!!
GEN. TOM THUMB
GEN. TOM THUMB
AND
HIS BEAUTIFUL LITTLE WIFE,
HIS BEAUTIFUL LITTLE WIFE,
HIS BEAUTIFUL LITTLE WIFE,
the late Miss LAVINIA WARREN,
THE FASCINATING QUEEN OF BEAUTY,
THE FASCINATING QUEEN OF BEAUTY,
And the equally famous
COMMODORE NUTT,
COMMODORE NUTT,
And the
ELFIN MINNIE WARREN,
ELFIN MINNIE WARREN,
ELFIN MINNIE WARREN,
are creating the greatest excitement at the Museum.
TENS OF THOUSANDS
visit them daily.
OLD AND YOUNG, GRAVE AND GAY,
PARENTS AND CHILDREN, FATHERS AND MOTHERS,
are alike interested in these
WONDERFUL LITTLE PEOPLE!
Their like has never been seen.
A MARRIED COUPLE, A BACHELOR AND BELLE,
all four combined less in size and weight than a small-sized man,
ALL FOUR WEIGHING BUT 100 POUNDS,
yet
PERFECT IN FORM AND FEATURES,
in fact the most favored and
BEAUTIFUL OF CREATION'S WONDERS!

Is it surprising, then, that everybody is rushing to see them? that already the crowd is overwhelming? and that it is still increasing?

THEY HOLD THEIR LEVEES
EVERY MORNING, AFTERNOON AND EVENING.
EVERY MORNING at 11 o'clock,
EVERY MORNING at 11 o'clock,
the whole four will appear in the identical
WEDDING COSTUMES
WEDDING COSTUMES
which they wore at GRACE CHURCH, and in which Gen. Tom Thumb and Lavinia Warren were married, Feb. 10, 1863.

They will also appear in various other costumes and characters, and remain on exhibition till 12½ o'clock.

THE MORNING EXHIBITION is always the most complete and best for

LADIES, CHILDREN AND FAMILIES,

as it is less crowded and more comfortable.

But, in addition to this, they will also be seen at

VARIOUS HOURS, AFTERNOON AND EVENING,

always appearing at each Dramatic Performance in the Lecture Room, in addition to their

EXHIBITIONS ON THE PLATFORM,

in the main hall of the Museum.

The GRAND AQUARIA, Learned Seal, Sea Lion, Monster Bear, Living Anacondas, Wax Figures, and a million other Wonders from every quarter of the globe.

SPLENDID DRAMATIC PERFORMANCES,
THIS AFTERNOON, at 3 o'clock,
THIS EVENING, at 7¾,
at each of which will be produced that elegant Drama,
THE ORPHANS OF VALNEIGE;
OR,
A SISTER'S SACRIFICE.

Notwithstanding these immense attractions,
TEN TIMES MORE THAN CAN BE FOUND
anywhere else in the world, at any price, admission remains as usual, at ONLY 25 CENTS; CHILDREN UNDER TEN YEARS 15 CENTS.

THEATRE FRANCAIS.

NIBLO'S CONCERT SALOON.
THURSDAY, MAY 28, EXTRA PERFORMANCE.
JOINT BENEFIT OF MM. ALBERT, MARY AND JULIEN ROUSSEAU.

First representation of the latest success of M. Victorien Sardou,

LES GANACHES.
Comedie in four acts.

Doors open at 7½, curtain raised at 8 o'clock.
Office for subscriptions and reserved seats.
H. DARDONVILLE, No. 623 Broadway

ON EXHIBITION,
R. GIGNOUX'S
"THE ALPS BY SUNRISE,"
At Goupil's Gallery, No. 772 Broadway, corner 9th-st., from 9 A. M. to 6 P. M.
Admission 25 cents.

SPORTING.

THE CHAMPIONSHIP OF THE TROTTING TURF.

FASHION PLEASURE GROUND ASSOCIATION.

FIRST OF THE $30,000 RACES!

The first of the great matches for $30,000, between the celebrated stallion GEORGE M. PATCHEN, and the famous black gelding GEN. BUTLER, will take place on the above Course, on WEDNESDAY, May 27.

The Race is play or pay, mile heats, in harness, three in five, the start to be from the old stand. Especial provision has been made for the accommodation of ladies, many of whom desire to see these renowned horses contend.

☞ A special train from Hunter's Point at 2¼ P. M. Boats from James-slip to connect at 2 P. M., and from 34th-st. every ten minutes.

JOSEPH CROCHERON, Manager.

A PLEASANT DRIVE TO THE
GREAT RACES AT PATERSON, N. J.,
On TUESDAY, May 26,
On WEDNESDAY, May 27,
On THURSDAY, May 28.

The Paterson and New-York Plank-road (gravel track) is now in fine order, and boats leave foot of Barclay, Chambers, Canal and Christopher sts., by which you can reach the road in five minutes, going directly west from the ferry.

PUBLIC NOTICES.

CORPORATION NOTICE.—PUBLIC NOTICE is hereby given to the owner or owners, occupant or occupants of all houses and lots, improved or unimproved lands affected thereby, that the following assessment has been completed, and lodged in the office of the Board of Assessors, for examination by all persons interested, viz., for building a sewer in Fifty-seventh-street, between Lexington and Third avenues. The limits embraced by such assessment include all the several houses and lots of ground, vacant lots, pieces and parcels of land situated on both sides of Fifty-seventh-street, between Third and Lexington avenues, and on the east side of Lexington-avenue and on the west side of Third-avenue, between Fifty-sixth and Fifty-seventh streets.

All persons whose interests are affected by the above named assessment, and who are opposed to the same, or either of them, are requested to present their objections, in writing, to one of the undersigned, at their office, No. 32 Chambers-street, basement new Court-house, within thirty days from the date of this notice.

CHARLES McNEILL,
JACOB F. OAKLEY,
WM. A. DOOLEY,
Board of Assessors.

OFFICE OF BOARD OF ASSESSORS, }
NEW COURT-HOUSE, April 19, 1863. }

THE COMMITTEE ON NATIONAL AFFAIRS will meet every day, until further notice, in the Chamber of the Board of Aldermen, at 1 o'clock P. M. Parties having business with the Committee, are respectfully invited to attend.

Alderman TERENCE FARLEY,
Alderman PETER MITCHELL,
Alderman JOHN T. HENRY,
Alderman F. I. A. BOOLE,
Alderman JOHN D. OTTIWELL,
Councilman WM. JOYCE,
Councilman SAMUEL WEBSTER,
Councilman JOHN McCONNELL,
Councilman ALEX. BRANDON,
Councilman JOHN G. HAVILAND.

THE COMMITTEE ON FERRIES OF THE Board of Aldermen will meet on THURSDAY, the 28th inst., at 1 o'clock P. M., to take into consideration the subject referred to them relative to the manner of conducting the ferry from the foot of Forty-second-street, North River, to Weehawken, New-Jersey. All parties interested are requested to attend, without further notice.

JOHN T. HENRY, } Committee
PETER MITCHELL, } on
GEO. A. JEREMIAH, } Ferries.

THE COMMITTEE ON POLICE OF THE Board of Aldermen, will meet every WEDNESDAY, at 1 o'clock, P. M., in Room No. 8, City Hall, for the purpose of investigating all papers referred to them. All persons interested are respectfully requested to appear before the Committee without further notice.

PETER MASTERSON, }
GEO. A. JEREMIAH, } Committee on Police.
CHAS. H. HALL, }

THE COMMITTEE ON FIRE DEPARTMENT of the Board of Aldermen will meet every SATURDAY, at two o'clock, in the City Library Room, City Hall.

JOHN McCOOL,
PETER MITCHELL,
LEWIS R. RYERS,
Committee on Fire Department.

THE COMMITTEE ON PUBLIC HEALTH of the Board of Aldermen will meet in Room number twelve, City Hall, on TUESDAY of each week, at two o'clock P. M., until further notice. All persons interested in papers awaiting the action of the Committee are requested to attend.

TERENCE FARLEY,
JACOB M. LONG,
JOHN D. OTTIWELL,
Committee.

THE COMMITTEE ON PUBLIC BUILDINGS, of the Board of Aldermen, will meet every TUESDAY, in Room No. 8 City Hall, at 1 o'clock, P. M., for the purpose of considering all papers referred to such Committee. All parties interested will please attend without further notice.

PETER MASTERSON, } Committee on
JOHN FOX, } Public Buildings.
LEWIS R. RYERS, }

THE COMMITTEE ON ROADS OF THE Board of Aldermen will meet every FRIDAY, at two o'clock P. M., in Room number twelve, City Hall. All persons interested in matters pending the action of the Committee are invited to attend.

TERENCE FARLEY,
JACOB M. LONG,
PETER MASTERSON,
Committee.

THE COMMITTEE ON SEWERS OF THE Board of Aldermen will meet every WEDNESDAY, at two o'clock P. M., in Room number eight, City Hall. Parties interested in any matter before the Committee will have an opportunity of being heard.

GEO. A. JEREMIAH,
TERENCE FARLEY,
CHARLES H. HALL,
Committee on Sewers.

IN PURSUANCE OF AN ORDER OF ROSWELL C. BRAINARD, Esq., Surrogate of the County of Kings—Notice is hereby given, according to law, to all persons having claims against ABRAHAM TERHUNE, late of the City of Brooklyn, deceased, that they are required to exhibit the same, with the vouchers thereof, to the subscriber—the executor—at his place of business, No. 4 Ann-st., in the City of New-York, on or before the 20th day of June next.—Dated Dec. 15, 1862.

JOHN J. GLOVER, Executor.

d17-law6mW

AMUSEMENTS.

LAURA KEENE'S THEATRE.

Mrs. JANE ENGLISH, during the third week of her Summer season at Laura Keene's Theatre, will offer a bill which, for variety and attraction, she believes to be unequaled in the City. With her new Troupe, ST. DENIS, NEW VAUDEVILLE COMPANY, varied by a magnificent Rope Divertissement and Ballet, her entertainment will hereafter be strictly in accordance with that heretofore given at Niblo's by the Ravels.

Ravel	—	Soirée
Ravel	LAURA KEENE'S.	Soirée
Ravel	—	Soirée
Ravel	Third Week of the Great	Soirée
Ravel	TROUPE ST. DENIS.	Soirée
Ravel	—	Soirée
Ravel	GRAND COMBINATION.	Soirée
Ravel	THIS EVENING.	Soirée
Ravel	The Dramatic Pantomimic Ballet.	Soirée
Ravel	CHAPMAN, the Great Comedian.	Soirée
Ravel	Mrs. CHAPMAN, the Vaudeville Actress,	Soirée
Ravel	In new Comedies Nightly.	Soirée
Ravel	MARIE ZOE,	Soirée
Ravel	In the beautiful Spanish Ballet,	Soirée
Ravel	LE BOUQUETIER,	Soirée
Ravel	And a Grand	Soirée
Ravel	ROPE DIVERTISSEMENT	Soirée
Ravel	BY	Soirée
Ravel	LA BELLE ROSITA.	Soirée
Ravel	ALEXANDRE.	Soirée
Ravel	New Pantomime,	Soirée
Ravel	NICODEME.	Soirée
Ravel	ORPHEAN SOLO	Soirée
Ravel	By Auguste Muller.	Soirée
Ravel	LES INFORTUNES DE PIERROT,	Soirée
Ravel	By the Great Pantomimists.	Soirée
Ravel		Soirée

Grand Matinée for Ladies, in which the whole Troupe will appear, on WEDNESDAY and SATURDAY AFTERNOONS, at 2½ o'clock, on which occasion children will be admitted at half-price, to see la Petit Angelo.

WALLACK'S.

Begins at 8.
THIS EVENING, (WEDNESDAY,)
Ninth time, the very favorite Comedy, by Mr. Henry Hurlbut,
AMERICANS IN PARIS.

Arthur Morris	Mr. Lester Wallack
(Originally acted by him.)	
Dr. Botherer	Mr. John Gilbert
Monsieur Lamouret	Mr. Floyd
Col. De Sabres	Mr. Norton
Lucenay	Mr. Parkes
Baptiste	Mr. Parsloe
Joseph	Mr. Turner
Amelia (her original character)	Mrs. Hoey
Annie (originally acted by her)	Miss Mary Gannon

To conclude with (never acted here) the laughable afterpiece,

THE SECRET.

Monsieur Duperis	Mr. Reynolds
Valere	Mr. Parkes
Porter	Mr. Parsloe
Thomas	Mr. George Holland
(Who will sing his original comic song, "Wedlock is a Ticklish Thing.")	
Madame Duperis	Miss Fanny Morant
Angelica	Miss Mary Barrett

THURSDAY—Second time—Knowles' play of THE WIFE, which achieved a great success on Tuesday last, the performance being applauded throughout its entire progress by a highly fashionable and crowded audience.

FRIDAY—Seventh time—THE STRANGER.

SATURDAY—Third time—THE WIFE.

Will be repeated in rapid succession, "Americans in Paris," "Wild Oats," "She Stoops to Conquer," "Love and Money," "A Bold Stroke for a Husband," "Speed the Plough," "Cure for the Heartache," "The School for Scandal," the "Road to Ruin," and the "Fine Old English Gentleman."

DUFLOCQ'S HOLY LAND,

AT
HOPE
CHAPEL,
No. 720 Broadway,
EVERY EVENING,
at 8 o'clock,
and
WEDNESDAY and SATURDAY AFTERNOONS,
at 3½ o'clock.

MUSICAL.

A CARD.

WM. B. BRADBURY'S
PIANO-FORTE ESTABLISHMENT.
No. 427 Broome-st., corner Crosby-st., New-York.

The undersigned hereby announces to his patrons that, with all his increased facilities, he has been unable fully to meet the present unexpectedly large demand for his Piano-fortes. He is now enlarging his factory to twice its former size, and otherwise greatly increasing his manufacturing facilities, by means of which he will soon be in a position to meet promptly all orders for his instruments. Meanwhile, he begs his customers to be patient, assuring them that their orders shall be filled with the utmost possible dispatch, consistent with thorough and perfect workmanship.

Samples of his different styles may be seen, and the TONE, for which they have become so celebrated, heard, at his warerooms, No. 427 Broome-st., corner of Crosby-st., one block east of Broadway. Professors, amateurs, and all lovers of a good piano are cordially invited to call and try them, with or without reference to purchasing. WM. B. BRADBURY.

GREAT TRIUMPH.

STEINWAY & SONS, Nos. 82 and 84 Walker-st., N. Y., have been awarded a first-prize medal at the Great International Exhibition, London, "for powerful, clear brilliant and sympathetic tone, with excellent workmanship, as shown in grand and square pianos."

There were 269 pianos from all parts of the world entered for competion; and the special correspondent of the New-York *Times* says:

"Messrs. Steinway's indorsement by the Jurors is emphatic, and stronger and more to the point than that of any European maker."

RAVEN & BACON,

Manufacturers of Grand and Square Piano Fortes.
Wareroom No. 135 Grand-st., near Broadway, N. Y.

The long experience and the many facilities we possess enable us to produce instruments unsurpassed by any other establishment. Our personal attention is given to the construction, improvement and introduction of all essential changes that may be required to make a perfect piano forte. Purchasers are invited to call and examine our large assortment of pianos which we are now offering on favorable terms. Descriptive circulars sent by mail.

REMOVAL—STODART PIANOS.

The Warerooms of these UNRIVALED INSTRUMENTS have been removed to No. 526 BROADWAY, corner of Spring-st., where the subscribers offer for sale a splendid assortment of their NEW SCALE 7-octaves, Overstrung, full iron frame PIANO-FORTES.

STODART & MORRIS.

PIANOS, MELODEONS AND HARMONIUMS—The largest assortment in the City can be found at WATERS', No. 481 Broadway, at great bargains; 100 new and second-hand Pianos, Melodeons and Harmoniums to let, rent allowed if purchased as per agreement. Monthly payments received for the same. Cash paid for second-hand pianos and melodeons, or taken in exchange for new. Instruments tuned and repaired.

MASON & HAMLIN, SOLE MANUFACTURERS OF THE CELEBRATED CABINET ORGANS, pronounced by artists THE BEST IN THE WORLD (See written opinions of more than fifty of the most eminent organists of New-York, Boston, &c.) Prices, $70 to $500 each. Also, MELODEONS, $60 to $200. Warerooms, Nos. 5 and 7 Mercer-st., opposite Howard, N. Y. Address MASON BROTHERS.

PIANOS AND MELODEONS.—A GOOD ASSORTMENT, cheapest in the City. Watches, Diamonds, cigars, safes, books, paintings, cutlery, guns, pistols, &c. Goods of all kinds bought and sold for cash.

I. F. JONES, No. 52 Ann-st., 2d floor.

PIANOS, MELODEONS, HARMONIUMS— First-class, for sale low, to let, or by installments. PELOUBET HARMONIUMS, the nearest approach to an organ, in great variety, $80 to $400. J. M. PELTON, Nos. 841 and 843 Broadway, New-York.

CHAMBERS' COTTAGE SQUARE PIANOS and cottage uprights, for small rooms and country residences, for sale wholesale and retail, 25 per cent cheaper than any other house. Send for a price list. T. H. CHAMBERS, Bible house, 8th-st., corner 4th-av.

INSTRUCTION.

MILITARY ACADEMY, TARRYTOWN, NEW-YORK.

Pupils admitted any time during Summer term. For catalogues, apply to
Gen. M. J. LOCKWOOD, Principal.

BENJAMIN MASON'S

COLLEGIATE AND MILITARY BOARDING SCHOOL, YONKERS, N. Y.,

For making boys intelligent, healthy Christian MEN. Circulars at No. 39 Nassau-st., and No. 574 Broadway.

MRS. NEWSTADTER'S BOARDING-SCHOOL for young ladies, No. 72 Catherine-street, Elizabeth, N. J. Pupils received during July term. English and music $150 per school year. French and German extra. Refers by permission to Rev. Mr. Warren, Rector of Trinity Church; Ex-Mayor Darby, Dr. Chatwood and D. Westcott, of Elizabeth.

MUSIC AND MUSICAL INSTRUMENTS.—The largest, cheapest and best assortment in the City; band, church and organ music, books of instruction, and strings for all instruments. Country and City orders promptly filled, at MILLET'S Old Music-store, No. 395 Broadway.

IRVING INSTITUTE, TARRYTOWN, N. Y.—The Fifty-first Semi-annual Session will commence May 1. For circulars address the Principal,

D. S. ROWE, A. M.

TEACHERS.

AS TEACHER.—A LADY EMINENTLY QUALIFIED as to scholarship and experience, and whose testimonials and references are highly satisfactory, desires an engagement for the ensuing Summer; the advertiser has taught very successfully the higher English branches, French, Latin and the elements of music; large compensation not demanded. Address M. L., New-Canaan, Fairfield County, Conn.

AS GOVERNESS OR TEACHER.—A NEW-England lady, qualified to teach the English branches, Latin, music and the rudiments of French, is desirous of obtaining a situation as Governess in a private family, or as teacher in some institution. Good references given. Address K. T. H., Mt. Vernon, Westchester County, N. Y.

AS RESIDENT GOVERNESSES, &c.—TWO young ladies, sisters, with much experience in education, wish engagements with families passing the Summer in the country as resident or visiting governesses, or would go as companions to ladies; the best of references given. Address E. S. A., Madison-square Post-office.

INSTRUCTION.—A THEOLOGICAL STUDENT, for many years a practical teacher, desires a situation as tutor in a private family. Languages, mathematics or music will be taught. No objection to visiting the country or watering places. Address, for two days, TUTOR, Box No. 164 *Times* Office.

AS TEACHER.—WANTED, A SITUATION AS teacher by a member of graduating class Yale College, who has had several terms' experience; is a thorough classical scholar, a natural mathematician and a good disciplinarian, satisfactory references and testimonials given. Address Box No. 149 New-Haven, Conn.

ADDITIONAL EUROPEAN NEWS.

ARRIVAL OF THE CITY OF BALTIMORE.

A Financial Breach of Faith Charged upon Our Government.

The Counterfeiters of Greenbacks Committed for Trial.

Serious Accident to the Sloop-of-War Wyoming.

THE POLISH REVOLUTION.

The Inman steamer *City of Baltimore*, Capt. McGuigan, which left Liverpool at 3 o'clock on the afternoon of the 13th inst., and Queenstown on the 14th, arrived here yesterday morning. Her advices have substantially been anticipated, but our files furnish us some intelligence of interest in addition to that already received by the *Hansa*, the *Hibernian*, and the *Asia*.

The American steam sloop-of-war *Wyoming* struck a rock in Swatow Harbor, and sustained damages to the extent of $25,000.

ENGLAND.

AMERICAN TOPICS.

The London *Times* notices in its "city article" a financial breach of faith on the part of the Federal Government. The postage-stamp currency, it says, was issued under a contract, expressly [illegible] on the stamps themselves, that they should be received in payment for duties in sums below five dollars, and although the law in that respect has never been modified or repealed, the Collector of Customs acting under instructions from the Treasury at Washington positively refuses to accept them. The proceeding has been strongly protested against by those who are injured by it, but Mr. Chase, in his confidence that they cannot make themselves heard through the various pretended organs of public opinion, is apparently indifferent in the matter."

The two men, Hides and Light, who were arrested at Sheffield on a charge of forging Federal "greenbacks," had been further examined, and were committed for trial at the York Assizes, without the option of bail. It was shown that they had printed off 3,000 copies of the $10 note, and also, it was believed, large amounts in $5 and $20 notes.

MISCELLANEOUS ITEMS.

The West India mail contract had been renewed for six years, at an annual subsidy of £172,914 sterling. This is a reduction from present figures of £62,829 per annum, but the Honduras route is excluded and also the service between Greytown and Bluefields—thus reducing the mileage by 41,304 miles. The projected combination of certain London firms with the Paris Credit Mobilier has been definitely arranged. The title of the London establishment is "The International Financial Society," and the proposed capital is £3,000,000, of which £2,200,000 has been subscribed, leaving £800,000 for allotment. The shares are to be £20 each. The firms represented in the direction are those of Messrs. Heath & Co., Stern Bros., Geo. Peabody & Co., Frederick Huth & Co., Fruhlin & Goschen, Dobree & Sons and Robert Benson & Co.; while the Foreign Establishments with whom relations have been formed are the Credit Mobilier, of Paris, Spain and Italy, the Société Générale de Commerce et d'Industrie of Amsterdam, Holtuguer & Co., Fould & Co., Piliet, Will & Co., Wallet, Freres & Co., Marcuard & Co., and A. J. Stern & Co., all of Paris, together with M. de Uribarren and several others. The object of the Society is simply stated to be "to assist and take part in industrial and financial undertakings, especially foreign loans and enterprises possessing Government guarantees." Another great financial concern, under the title or the "General Company of Credit and Finance," was also about to be launched. The capital is rumored to be fixed at £10,000,000.

FRANCE.

It is again said the Empress will shortly visit the Pope, and take the Prince Imperial with her.

The *Pays* announces that the Swedish fleet is expected to arrive at Cherbourg at the end of the present month.

THE POLISH QUESTION.

The *Neue Preussische Kreuz Zeitung*, of Berlin, states, upon reliable authority, that negotiations are being carried on between the French and Russian Governments relative to the scheme of an European Congress for the settlement of the Polish question. The same journal thinks that both Cabinets are favorable to the scheme.

La France asserts that Russia accepts in principle the project of a conference for the settlement of the affairs of Poland.

A Vienna telegram says:—

"Earl Russell's speech in the House of Lords upon the Polish question made a profound impression on the Austrian Cabinet. Count Rechberg instantly sought an interview with the Emperor. It is confidently stated that a note has been drawn up for St. Petersburgh, in which it is intimated that Austria will not separate herself from the Western Powers."

PROGRESS OF THE REVOLUTION.

Korono, Friday, May 8.

The insurrection continues to increase, and acquires daily fresh development in Lithuania and Samogotta. In the latter district it has assumed an entirely religious aspect. The population here is strictly Catholic, and practically devoted to its faith, which is constantly threatened by the Russian Government. Several volunteer corps are led by country clergy.

Within the past fortnight these bands have been victorious in several engagements—the most noteworthy of which took place upon the road between Wilmoker and Ponow, which passes through the forest of Rogow. At this point Dolenga repulsed two Russian columns. The hero of the day was Father Mackiewicz, who fell upon the Russian flank with a company of scythemen, and turned the scale of victory. The Russians left 40 killed and an ammunition wagon upon the field.

After the engagement the band of Dolenga—in all, 2,700 strong—divided into four parts. One of these, led by Father Mackizwicz, advanced as far northward as Onikschtz, driving out all the Russian courts of administration, and expelling the Russian officials.

The inhabitants of Onikschtz, consisting chiefly of peasants occupying the crown domains, received Father Mackiewicz with indescribable enthusiasm as he entered the village at the head of his troops, waving the Polish flag and singing the national hymn.

A large increase of volunteers has taken place in the District of Szakale, near Trisckni. A very small division, under Pisarski, has gained considerable advantages over the Russian columns, commanded by Maj. Smoinoff. After the engagement the Russians set a country house on fire, consuming twelve of their own dead in the flames, in the hope of concealing the extent of their losses.

The more the insurrection increases the greater are the outrages committed by the Russian soldiery. Gens. Lichatscheff and Majdell, the Russian commanders, make no efforts whatever to arrest the horrors and atrocities their troops commit. The younger Russian officers can effect nothing, owing to the insubordination of the men; and both officers and privates have been heard to declare that after the 13th of May, the term appointed for the expiration of the amnesty, they will burn, plunder, destroy and slay at pleasure. Even now all classes are infuriated at the savage brutality of the Russians, and it is quite possible that after the 13th or May, the only comparatively secure place in the country will be the Polish camps.

In the Governments of Wilna, Grodno and Mansk the scope of the insurrection increases daily.

In the District of Lida the volunteer leader, Marbutt, son of the Lithuanian historian, has particularly distinguished himself by his activity and daring.

Paris, Wednesday, May 13.

The Paris papers publish telegrams from Ragusa, dated this day, announcing that fresh disturbances have broken out in Trebigne. The wives of the Turkish inhabitants in the environs of the town assembled in arms, demanding the release of the rioters who were arrested during the recent disturbances, in which the Greek school was destroyed. The assembly was dispersed by the regular troops.

From San Francisco.

SYMPATHY FOR THE POLES.

San Francisco, Monday, May 25.

An enthusiastic Polish sympathy meeting was held on Friday evening, at Music Hall, presided over by the newly-elected Mayor. Addresses were made by Rev. Starr King and other distinguished speakers. A State Committee was appointed, to solicit funds in aid of the revolutionists. It is estimated that there are 5,000 Poles in California.

LOCAL INTELLIGENCE.

THE SUNDAY SCHOOLS.

Twenty-five Thousand Happy Children Parade the Streets in Honor of the Thirty-fourth Anniversary.

THE DETAILS.

Affecting Farewell to Mr. Beecher

Singularly and happily, the sun of yesterday, though hidden from popular observation, was not, as usual, screened from earth by the dampening rain nor the misty vapor. The Thirty-fourth Anniversary of the Brooklyn Sunday School Union was the occasion of great preparation in all the Sabbath Schools of our sister City of Churches, and her thousands of children, with happy faces and fond anticipations, greeted cheerfully the bright and glorious day which, for the first Anniversary in many years, was vouchsafed them.

The various schools of Brooklyn proper, and of the Eastern District, were divided into three divisions, the Eastern, the Western and the Southern. In all of the churches which were opened for the reception of the schools, services appropriate to the day and occasion were held, detailed accounts of which, so far as our space will permit, are herewith given.

Western Division.

This division, which was under the Marshalship of R. M. Lockwood, assisted by Mr. Samuel V. F. Odell, was composed of nine churches, representing the Presbyterian, Congregational, Methodist, Reformed Dutch, and Baptist religions, which in turn were represented by some 35 schools.

SECOND PRESBYTERIAN CHURCH.

The exercises at this Church, located in Clinton-street, near Fulton, were under the direction of Mr. J. Cattnach, assisted by Mr. George S. McKenzie. The attendance was very large, and the display of banners particularly imposing. The schools present were as follows: School No. 14, First Presbyterian, (Remsen-street,) 160 pupils; No. 10, Washington-street Methodist, 660, who came strong together, as it were, by a red, white and blue rope, which was connected with a stand carried at the front by four little boys, and upon which was laid an open Bible, embedded in roses; No. 13, First Primitive Methodist, 50; No. 103, Mariner's Mission, 50; No. 7, First Reformed Dutch, 200. The preliminary religious exercises were conducted by the pastor. The address was delivered by Rev. Theodore L. Cuyler, who made a few felicitous remarks.

PLYMOUTH CHURCH.

As usual, the arrangements here were the most extensive and *recherché* of any, and reflect much credit upon the skill and taste of the Assistant Aid, Mr. George A. Bell, the Superintendent of Plymouth Church Sunday School. The pulpit was handsomely decorated on either side by two large jars, containing most beautiful flowers. Roses were suspended over the sides until reaching the floor, where they were trailed along on the edge of the pulpit. The front of the organ loft, above, was tastefully decorated with fine large bunches of flowers, while the two lamps were smothered in greens and roses, which, together with the other adornments, formed a most pleasing *tout ensemble*. The most noticeable feature here was the almost total absence of large banners, their places being filled by the national flag, which appeared in almost every pew. The banners, four in number, were placed on each side of the pulpit. The edifice was literally jammed, and many, even then, had to take the alternative of visiting some other church, or remaining outside on the streets, which were also crowded. The following is the number of scholars present: School No. 34, Plymouth, 750; No. 1, Sands-street, Methodist, 200; No. 45, Reformed Dutch Church, on the Heights, 300; No. 9, York-street, Methodist, 500. Hon. Moses F. Odell had charge. The exercises were opened with a prayer by Rev. L. S. Weed, who was soon followed by Ex-Gov. Wright, of Indiana, who addressed them in a characteristic speech, during which he was frequently interrupted with applause. He was followed by Hon. M. F. Odell, who said that, to show the Governor how loyal they were in Brooklyn, they would sing the first and last verse of the "Star Spangled Banner," which he requested every one present to do, all standing. The children were then dismissed, after having been provided with a bouquet and a cornucopia and cakes.

WASHINGTON-STREET CHURCH,

located in Washington, near Tillary-street, was under the direction of Mr. S. D. Crosby, assisted by Mr. E. C. Halsey. The address was delivered by Rev. Wm. A. Bartlett, who entertained them for a short while with a few appropriate remarks. The attendance at this Church was very large, and one of the most pleasing features was the School No. 29, Concord-street Baptist, which was composed entirely of colored people, all of whom were neatly attired. The other schools were as follows: No. 48, Elm-place Congregational, 432; No. 4, First Baptist, 35; No. 31, First Reformed Presbyterian, 118.

FIRST BAPTIST CHURCH.

This section was under the supervision of Mr. H. W. Herrick, aided by Mr. John Bryan, Jr. After the usual exercises had been performed, addresses were made by Hon. E. Driggs and W. S. Karr, Esq. The number of scholars present was as follows: School No 11, Third Presbyterian, 271; No. 74, City Mission, 195; No. 90, Union Congregational, 135.

SANDS-STREET METHODIST CHURCH

was under the direction of Mr. A. D. Matthews, assisted by Mr. Wm. Thomas. The opening prayer was made by Rev. Dr. R. S. Storrs, who subsequently delivered a scholastic and pleasing address, followed by Mr. D. French. The following schools were present: School No. 24, Church of the Pilgrims, 220; No. 3, First Presbyterian, (Henry-street,) 245; No. 64, Atheneum, 194.

PIERREPONT-STREET BAPTIST CHURCH,

near Clinton-street, was under the charge of Mr. John P. Genung, with J. P. Wickham. The following schools were present: School No. 80, Myrtle-avenue Mission, 265; No. 6, Second Presbyterian, 200; No. 15, Centenary Methodist, 289. The proceedings were opened by a prayer offered up by Rev. C. E. Glover. The address was made by Rev. Peter Stryker, of the Reformed Dutch Church, in Thirty-fourth-street, in this City.

FIRST PRESBYTERIAN CHURCH,

in Remsen-street, was thronged. Messrs. A. M. Earle and J. H. Scudder had charge. The schools present were as follows: School No. 99, Bethesda Mission, 195; No. 75, German Evangelical, 220; No. 87, Atlantic-street Mission, 243; No. 46, Siloam Presbyterian, 89. Rev. J. E. Rockwell made the address.

FIRST REFORMED DUTCH CHURCH,

under the direction of Mr. J. J. Sheffield, assisted by Mr. C. C. Smith, was largely attended. After the routine exercises had been gone through with, an effective address was made by Rev. Newton Heston. The attendance was as follows: School No. 19, Pierrepont-street Baptist, 215; No. 84, Prospect-street Mission, 144; No. 32, State-street Congregational, 437; No. 70, Bethel Mission, 326; No. 51, Moravian, 50.

THE PARADE.

At the conclusion of the exercises in the churches, which lasted an hour, the First Division, comprising the Second Presbyterian Church, Plymouth Church, Washington-street Methodist Church, and the First Baptist Church, formed on Henry-street, *west* side, right resting on Pierrepont-street. This was the programme, but the Plymouth Church attendance did not join in Henry-street, as they marched around before their Pastor's mansion, where they strewed his path with roses, and then "fell in" on the corner of Cranberry-street. The line of march was up Henry-street, *east* side, to Cranberry, and return on the *west* side to Joralemon-street, thence back again.

The Second Division, comprising the remaining churches, formed on Henry-street, *east* side, right resting on Pierrepont. The line of march was up Henry-street to Cranberry, and return to west side of Joralemon-street.

The procession was escorted by a posse of Police, under Deputy Superintendent Volk, and Sanger's Brass Band.

Eastern Division.

The Eastern Division was under the marshalship of Mr. George Stayley. It was computed that about 9,000 shared in the celebration, not to speak of the large crowd of interested spectators. About 1 o'clock, Lafayette-avenue and other thoroughfares in the neighborhood, began to be alive with Sabbath schools mustering and marching to the nine churches, where services were to be held. The processions were supplied with American flags and with banners, inscribed with the names of the Sunday schools and the fitting mottoes.

LAFAYETTE-AVENUE PRESBYTERIAN CHURCH.

The following schools were invited to this church: The Clinton-avenue Congregational, numbering 200; the Atlantic-avenue Mission School, 350; the Fleet-street Methodist, 550; the Rochester-avenue Mission School, 200; the Steuben Mission School, 75; the Wood Haven School, enrolling 80 from out of town; the St. Mark's Episcopal School, and the St. Mathew's English Lutheran. The scholars sang some of their school songs, and were addressed by Rev. Mr. Payson, of New-York.

THE HANSON-PLACE BAPTIST CHURCH

accommodated the Sabbath School of the Church of the Messiah, 400; the Carlton-avenue Methodist School, 350; and 100 children of the Brooklyn Orphan Asylum. These three detachments were preceded on their march by Dodworth's Band, of fourteen pieces. At the church the schools heard remarks by Rev. George E. Thrall, Rector of the Church of the Messiah, and Rev. Mr. Hill, of the Clinton-avenue Methodist Church.

CLINTON-AVENUE CONGREGATIONAL CHURCH.

Here were assembled the Washington-avenue Baptist School, 175; the North Reformed Dutch, 450; and the Hanson-place Methodist, 770. They were addressed by Rev. C. D. Foss.

THE WASHINGTON-AVENUE BAPTIST CHURCH

gave shelter to the lambkins of the Vanderbilt-avenue Mission School, 120; of the Central Congregational School, 297; and of the DeKalb-avenue Methodist School, 500. Spiritual food was dealt out by Rev. Mr. Dutcher, of New-York.

SUMMERFIELD METHODIST CHURCH.

In this fold the following schools convened: The Hanson-place Baptist, 373; the Central Presbyterian and the Border Mission Schools, numbering 485. An address was made by Rev. Mr. Horne, of Williamsburgh.

THE NORTH REFORMED DUTCH CHURCH

enfolded the Lafayette-avenue Presbyterian School, 500; the Fulton-avenue Mission School, 150; the Central Baptist School, 300; and the Central Baptist Mission School, 120. Remarks were made by Lucius Hart, Esq., of New-York.

THE CHURCH OF THE MESSIAH

received the Summerfield Methodist School, 300; the Quincy-street Mission School, 75; and the Park Congregational, 200. A speech was made by Henry Mead, Esq.

DEKALB-AVENUE METHODIST.

The following schools met there: The Franklin-avenue Presbyterian, 270; East Brooklyn Mission School, 143; Bedford-avenue Baptist, 400; and the Leffert's Park Mission School, 162. Speeches were made by Rev. J. D. Wells, of Williamsburgh, and Rev. Robt. Lowry, of Brooklyn.

CENTRAL CONGREGATIONAL CHURCH.

Here were assembled the East Reformed Dutch School, 275; the Nathan Bang's Methodist, 100; and the Gates-avenue Mission, numbering 80.

THE PARADE.

About 3½ o'clock, the schools filed through various streets into Clinton-avenue, where the grand review took place. The children were ranged, two-by-two, on either sidewalk of the broad, straight avenue. They marched and countermarched, for about an hour, to the music of Sanger's Band, of thirty pieces. They then disbanded, each school returning to its own meeting-room.

REFRESHMENTS.

The lambs having creditably disported themselves in public, went to pasture, and sumptuous pasturage they found—they grazed on acres of choice fare—they nibbled square rods of cake—they browsed on piles of oranges—they slaked their thirst from rivers of lemonade. Some of the schools feasted in houses, and others on out-door greens. Some 400 children were entertained on the green of the Church of the Messiah by viands, and by music from Dodworth's Band. In the lot adjoining the Carlton-avenue Methodist Church, a tent had been pitched capable of seating about 300. The school of this Church, in the consumption of goodies, secured the assistance of the children of the Orphan Asylum.

Southern District.

PACIFIC-STREET METHODIST EPISCOPAL CHURCH.

The exercises commenced at 2 P. M. with an address to the children by William Jacob Lewis, which was followed by singing and prayer. Three schools were represented, namely: School No. 44, Warren-street M. E.; No. 54, Westminster; No. 77, William-street Mission. Rev. Drs. Wise and Cookman catechised the children, whose responses testified that the teachers had labored to do their duty. An address by Rev. Dr. Cookman was listened to with profound attention.

SOUTH PRESBYTERIAN CHURCH.

The following three schools were represented at this Church: School No. 41, South Congregational; No. 93, St. Peter's Mission; No. 36, First-place Methodist Episcopal. The direction was ably carried out by Mr. H. W. Law. The proceedings commenced with singing and prayer, after which Mr. J. Chase and Mr. W. Barber addressed the assemblage and catechized the children.

MIDDLE REFORMED DUTCH CHURCH.

Four schools were present, as follows: The South Presbyterian, Smith-street Mission, Christ Church Mission, and Warren-street Mission. The proceedings were conducted by Mr. W. P. Cook. The children exhibited much efficiency in answering the questions as propounded by Revs. Mr. Barnes and Bailey. The Reverend gentlemen mentioned addressed the assemblage during the afternoon.

STRONG-PLACE BAPTIST CHURCH.

The following schools were present: School No. 28, Strong-place Baptist; No. 89, Carroll-street Mission; No. 22, Middle Reformed Dutch. The exercises were superintended by Mr. W. A. Gellatly, and able addresses were made by gentlemen present.

WESTMINISTER PRESBYTERIAN CHURCH.

The following schools were represented, under the direction of Mr. John F. Davis: School No. 78, Tabernacle Baptist; No. 21, Pacific-street, M. E.; No. 103, Seaman's Bethel. The church was beautifully decorated with flags and streamers, and the exercises were of an exceedingly interesting character.

The First-place M. E. Church and the South Congregational Church united their schools with those of other churches.

After the various schools of the Southern District had completed the exercises at the churches, they formed in procession, and, headed by two bands, marched to Carroll Park. The schools subsequently separated, each going to its respective church, in the basement of which refreshments had been provided.

Plymouth School's Farewell to its Pastor.

It having been announced to the school connected with Plymouth Church that their pastor, Rev. Henry Ward Beecher, was about to leave them for a while, it was proposed that, in a body, they should visit his house and bid him an affectionate farewell.

The hour of 3 was fixed as the time for the call. For some time previous to the arrival of the Sunday-school procession the sidewalks in front of Mr. Beecher's residence, No. 82 Columbia-street, were thronged with men, women and children, who had collected to witness the novel and interesting exhibition which rumor had designated as about to come off in that locality. The occupant of the mansion opposite Mr. Beecher's house had suspended a large American flag from the branches of the trees that shaded his premises, while his next-door neighbor had done the same thing from the windows of his residence. As for Mr. Beecher himself, he had been informed that something was to be done in front of his house, but what he did not know. By and by, Sanger's band made its appearance in front of the house, and struck up the popular Sunday-school air—"We're Marching Along," which was the signal for the procession to move. Meanwhile, Mr. Beecher had taken his position upon one of the middle steps leading to his doorway, while Mrs. Beecher, and one or two other members of the family, occupied the background, and all stood waiting for the juvenile demonstration. One of the Sunday School teachers here proposed "three cheers for our pastor, Mr. Beecher," which were responded to by a thousand voices. The procession then commenced moving past Mr. Beecher's door, and the first salutation the pastor received was a bouncing bouquet, tossed from the hands of a fair young maiden, which struck him square upon the breast, and was caught ere it reached the ground. Scarcely had he recovered from the stunning blow of the sweet-scented missile, when another came, and another, and still another, until he was obliged to give up in despair all attempts to catch or to hold the flowery balls, and with both hands full, he stood in blank astonishment at the oderiferous shower that was pouring in upon him, and allowed the thick-falling bouquets to drop untouched around his feet. For half an hour he thus stood the target of innumerable floral blossoms of every variety and size, hurled at him from the hands of eight hundred loving lads and lassies. Mr. Beecher was totally surprised at the nature of the offering tendered him, and was much affected as well as delighted by it. To the poorer children who only brought the offering of a single flower and cast at his feet, he gave a smile of recognition, and repeatedly expressed to a bystander the special delight which their offerings afforded him. After the procession had passed and the band ceased playing, Mr. Beecher addressed the assembled throng as follows:

I believe the procession has now passed by, and it is proper that there should be some words said by way of dismissal. I have often stood in my garden "knee-deep in flowers," but never before did I find myself thus surrounded on my door-step. I beg you to understand, my friends, that this is a surprise. I was told a week ago that I was to be surprised, and was charged to keep the secret, and I have done so. I did not know, however, that flowers were to be distributed on the occasion, and I suppose this may be considered the blossoming out of the surprise. [Laughter.] I once before had a surprise; while I was attending some sick soldiers, one night, some kind friend surprised me by defacing and blackening my house in my absence. But this surprise more than blots out the other. That was the blackness of Winter, this is the brightness of Summer. It is said that he who hath the young folks hath the future; and if I haven't got all the young folks in Brooklyn, I don't know where they are. [Laughter.] Children and flowers are the sweetest things we have on earth—first children, and then flowers, and with the profusion of both that I see around me on this occasion, I deem myself doubly blessed. My friends, I will now bid you good afternoon, hoping that you have enjoyed as much as spectators as I have in being the recipient of your kindness, and one of the figures in this interesting occasion.

The hundreds of friends, neighbors and people who had gathered to join in the "good-bye," then said their kind *a-dieu*, and, the flowers being gathered up, the streets were quiet once more.

The Turf.

FASHION COURSE—GEO. M. PATCHEN VS. GEN. BUTLER.

The great trotting-match for $5,000, mile heats, best three in five, in harness, between Mr. Waltermeyer's celebrated stallion, *George M. Patchen*, and Mr. Henry Genet's famed gelding, *Gen. Butler*, takes place this afternoon on the Fashion Course. Mr. Tallman will, as usual, drive *Patchen*, who is in excellent condition, and has shown, in his trial trots, not only great speed, but also that other most essential feature, great steadiness, as well as endurance. *Butler* is also in the finest condition, but in his breathings round the Fashion track has shown his usual uncertain restiveness, which, however, is always turned to good account in the hands of Dan Mace, his driver, to whom a good break is as acceptable, and taken as much advantage of, as was often the case with the veterans Mr. McMann and Miss *Flora Temple*.

The betting, which had been in favor of *Patchen* for some time, has at length been equalized, at which point it stood last night. There is no doubt of the heats being done in less than 2:30—some say below 2:25.

The start will take place from the old stand. The Flushing Railroad will run extra trains for the accommodation of visitors, and the Jackson-avenue Turnpike from Hunter's Point to Flushing, which is in connection with the Thirty-fourth-street and James-slip Ferries, will be well watered for the accommodation of the hundreds of fast teams which usually prefer that splendid drive.

The Returning Regiments.

ARRIVAL OF THE THIRTY-SECOND NEW-YORK VOLUNTEERS.

The above regiment, numbering about 550 men, and commanded by Col. Francis E. Pinto, arrived in this City from the Rappahannock yesterday, at 5½ P. M. The regiment was received at the foot of Cortlandt-street by a Committee, and escorted by them to the Park Barracks, where a dinner had been prepared. The Thirty-second participated in nearly all of the Peninsular battles, and was in some of the battles before Washington. To-day it will be escorted through the principal streets of the City by the Eighth regiment N. Y. N. G., Col. J. M. Varian. To-morrow morning, Company H, of the Thirty-second, will proceed to Tarrytown, where the citizens of that place will unite in giving them a grand reception. With reference to the parade to-day, the following order has been issued:

Headquarters Eighth Regiment, N. G. S. N. Y., }
New-York, May 26, 1863. }

General Order No. 7.—Pursuant to division and brigade orders, this regiment will parade on Wednesday, 27th inst., to escort the Thirty-second regiment, New-York Volunteers, on their return from the seat of war.

The line will be formed in Broome-street, right on Broadway, at 2 o'clock P. M.

Troop mounted, Field and Staff dismounted. The band will report to the Adjutant at 1¾ o'clock, on the parade-ground.

By order of Col. J. M. VARIAN.
D. B. Keeler, Jr., Adjutant.

THE ELEVENTH MASSACHUSETTS BATTERY.

This battery has 150 men, and is commanded by Capt. E. A. Jones. The officers and men arrived here from Upton's Hill yesterday evening, and were provided with dinner and lodgings at the Park Barracks. They will leave to-day for Massachusetts.

Meeting at the Astor to Receive the Thirty-eighth New-York Volunteers.

The friends of this regimant—Second Scott Life Guard—will meet as above this evening to arrange for their reception. It is understood they will be accompanied by the brave man who organized the regiment, Gen. J. H. Hobart Ward. They will arrive here probably on Wednesday next.

The Return Home of the Second Maine Regiment.

Bangor, Me., Tuesday, May 26.

The Second Maine regiment, a two years' regiment, arrived in this city to-day at 10 o'clock. They were received at the wharf by the military and firemen and Knights Templar, who escorted them to Broadway, where they were welcomed home by the Mayor; after which they were marched to the City Hall, where a bountiful collation was prepared for them by the City Government. Speeches welcoming home the soldiers were made by Vice-President Hamlin, Ex-Gov. Washburne, Hon. F. A. Pike, Prof. Harris, Lewis Barker, O. F. Stetson and Col. Roberts, formerly in the Second regiment. The streets and dwellings were decorated with flags flying throughout the city, and the most intense enthusiasm prevailed.

The Third New-York Artillery.

Albany, Tuesday, May 26.

Five hundred of the Third New-York Artillery, whose term of service has expired, passed through here to-day, on the way to Auburn.

Three or four hundred soldiers arrived to-night from New-York, bound to the Utica Convention.

The National Finances.

Philadelphia, Tuesday, May 26.

Jay Cooke, the general Subscription Agent, reports the sale of $2,929,000 of five-twenties to-day at the various agencies throughout the country, principally in New-York Boston, Philadelphia and Cincinnati.

The Missionary Society of the P. E. Church of New-Jersey.

Burlington, Tuesday, May 26.

The annual meeting of the Missionary Society of the Protestant Episcopal Church of New-Jersey, was held at the City Hall this evening. Walter Rutherford, Esq., presided. An interesting report was read by the Committees on Missions and Education. The Treasurer reported that $1,724 had been received during the past year, being an increase of $173 45 over the previous year. The officers for the ensuing year are: Hon. B. Williamson, President; Rev. N. S. Harris, Recording Secretary; Rev. D. W. C. Byllesby, Corresponding Secretary; J. B. Pennington, Esq., Treasurer.

[Advertisement.]

AGENCY OF WOLFE'S SCHNAPPS.
DEPOT, No. 10 ROOD-LANE, LONDON.
MARSHALL F. BENTON,
General Agent for the United Kingdom.
D. H. BURKE,
No. 81 RODINGSMARKT,
HAMBURG, GERMANY.

Orders sent to the above agencies will receive prompt attention.

For price, apply at No. 22 Beaver-st.

UDOLPHO WOLFE,
Sole Manufacturer and Proprietor.

[Advertisement.]

Gen. Tom Thumb and Wife in her reception dress, with full description, Com. Nutt, Minnie Warren, and P. T. Barnum, Esq., the group presenting a remarkable contrast. The finest picture, accurate likeness, and most interesting card de visite yet published. Sold everywhere, or sent, post-paid, on receipt of the price. Address Mme. Demorest, No. 473 Broadway. Every yearly subscriber to Mme. Demorest's Mirror of Fashions, will receive this elegant group carte de visite, besides the 50 cents' worth of extra patterns.

Editors who will give one insertion to the above, and send a marked paper, will receive three of the cartes de visite post free, and one for each subsequent insertion.

[Advertisement.]

Sharp and Sensible.—Prentice laughs at the heading "Astounding Robbery," which frequently appears in connection with some fraud on the Government. He says he occasionally sees cases of astounding honesty, but robbery no longer astounds. Our cotemporary would be astounded if he should drop into the store of KNOX, the Hatter, No. 212 Broadway, northeast corner of Fulton-street, and witness the innumerable number of Hats disposed of in one day by this hatter.

[Advertisement.]

Gen. Tom Thumb and Wife, Com. Nutt and Minnie Warren.—These four little people are creating a *furore* at Barnum's Museum never known there, even in the palmiest days of Lavinia Warren last Winter, and well they might, for such another wonder was never seen as four mature human beings of perfect form and feature all weighing less than 100 pounds. See Barnum's advertisement for particulars.

[Advertisement.]

How to Read Character.—Ethnology, physiology, phrenology, physiognomy and psychology, are illustrated and described in the *Phrenological Journal*. Ten cents a number, or $1 a year.

Fowler & Wells,
No. 308 Broadway, New-York.

[Advertisement.]

Herring's Patent Champion Fire-Proof Safes, and Herring's new Patent Burglar-proof Safes, with Herring & Floyd's Patent Crystalized Iron—the only material which cannot be drilled—at No. 251 Broadway, New-York.

Passengers Arrived.

May 26—*In steamship City of Baltimore, from Liverpool.*—Miss Menzers, Miss Dunwiddie, Mrs. Henry Kay, Miss E. Lindsay, Miss E. Loomis, G. Portener, Mrs. Scott and infant, Miss Julia L. Hayley, Mr. Barrett and sister, John Dillon, Mrs. C. White and child, Thomas White, C. H. Furniss, James Sherard, A. Bertmond, C. Manger, Miss Manger, M. T. Manara, James Da Keith, lady and infant, Miss Smith, Miss Emma Jewett, David Parry, J. H. Brown, Mr. Tapauilian, L. De Rosmay, J. Wilken, Rev. D. Haviland, J. H. Vincent, Fred. Mix, J. H. Gover, A. H. Cunningham, James Steel, Mr. Davis, Mr. Shcifferstein and lady, J. B. Graham, Mrs. Townley and child, James Ferguson, Mr. Nettleship and lady, Rev. G. Crennan, Miss Hammill, Miss Kearney, James Tierney and lady, A. McCullum, Frederick Hughes, and 690 in the steerage.

MINIATURE ALMANAC—THIS DAY.
Sun rises..... 4 33 | Sun sets..... 7 21 | Moon sets... 1 00
HIGH WATER—THIS DAY.
Sandy Hook. 3 14 | Gov. Island.. 3 60 | Hell Gate.. 4 25

MARINE INTELLIGENCE.

NEW-YORK....TUESDAY, May 26.

Cleared.

Steamship Union, (Br.,) Colby, St. John, N. B., Geo. L. Janwin & Co.

Steamers Artisan, Kirk, Baltimore, Wm. Dalzell; D. Utley, Phillips, Philadelphia, J. & N. Briggs.

Ships Fearless, Homans, Shanghai, Vernon H. Brown & Co.; Stephen Crowell, Bowman, Londonderry, Snow & Burgess; Athena, Schilling, London, Funch, Meincke & Wendt.

Barks Ceres, (Pruss.,) Rose, Gloucester, Eng., Funch, Meincke & Wendt; New-Brunswick, (Br.,) Hodgson, Gloucester, Eng., George F. Bulley; Tycoon, Dearborn, New-Orleans, Wakeman, Dimon & Co.; Douglass, (Br.,) Lowe, Gloucester, Eng., Snow & Burgess; Frederick Scalla, (Pruss.,) Waack, Queenstown, Funch, Meincke & Wendt; Indian Belle, (Br.,) Finney, Cardenas, H. D. Brookman & Co.; Anna, (Brem.,) ——, Havre, Baetjer & DeVerter; Sea Bird, White, Capetown and Zanzibar, Bassett & Nickerson; Harvest Moon, Berry, New-Orleans, Walsh, Carver & Chase.

Brigs Celestine, (Aust.,) Bujan, Queenstown, Holmboe & Balchen; Esquimaux, (Br.,) Chrisholm, Halifax, B. F. Small & Co.; Star Castle, (Br.,) Thompson, St. Johns, N. F., J. F. Whitney & Co.; Scotia, (Br.,) Pursell, Ponce, P. R., Green & Hussy; Ruth, (Br.,) Glendemming, Capetown, Napier & Welsford; Fratelanza, (Ital.,) Schrofino, Cork, Holmboe & Balchen.

Arrived.

Steamship City of Baltimore, McGuigan, Liverpool 13th inst., and Queenstown 14th, at 7:10 P. M., with mdse. and 690 passengers to John G. Dale. 13th inst., at 5:55 P. M., off N. W. Lightship, passed ship Cynosure, bound into Liverpool. 14th, off Bardsy Island, passed steamship Edinburgh, for Liverpool. 21st, lat. 45 21, lon. 46 22, saw one of the Canadian Company's steamships bound east. Same day, at 5½ P. M., lat. 45 02, lon. 47 02, passed two icebergs. 22d, lat. 44 03, lon. 50, saw another large ice berg. 24th, at 7:45 P. M., lat. 41 06, lon. 66 38, passed steamship City of New-York, bound E.

Steamer Potomac, Hoffman, Portland, Me., with mdse. to H. B. Cromwell.

Steamer Fanny Cadwalader, Pierson, Baltimore, with mdse. to Wm. Dalzell.

Steamer Alice, Meekens, Baltimore, with mdse. to Wm. Dalzell.

Steamer F. C. Walker, Rogers, Philadelphia, with mdse. J. & N. Briggs.

Steamer Concord, Norman, Philadelphia, with mdse. to Loper & Kirkpatrick.

Steamer Fannie, Fenton, Philadelphia, with mdse. to Loper & Kirkpatrick.

Steamer Sea Gull, Kinney, Providence, with mdse. to E. Bynner.

Steamer Ospray, Aldrich, Providence, with mdse. to E. Bynner.

Steamer Artisan, Kirby, Baltimore, with mdse. to Wm. Dalzell.

Ship Leontine, (Brem.,) Renges, Bremen 43 ds., with mdse. to Knauth, Nachod & Kuhne. Was in the ice on the Banks for four days, in company with Norwegian bark Westphalia, and eleven other vessels. Was obliged to steer four degrees east to clear it; carried away cut-water and lost some of the copper off the bottom.

Ship Henry Ellis, (Br., of Capetown,) Phillips, Algoa Bay April 1, with wool, skins and 30 steerage passengers to Napier & Welsford.

Ship Talisman, (Fr.,) Renier, Havre 33 ds., in ballast to Lemoyne & Bell.

Bark Anna, (of Demarara,) Jacobsen, Lisbon 30 ds., with salt to J. Leaycraft. Sld. in co. with schr. Lydia, for New-York.

WIND—Sunset, S. and light.

BELOW—Brig Alice Maud; also 3 barks unknown.

Sailed.

25th—Bark Bonito; brig N. R. Hazen; Br. schr. Victoria.

Foreign Ports.

At Algoa Bay April 1, barks Lizzie, for New-York, loading, to sail April 21; Sea Shell, from Australia for Melbourne in 6 ds.; schr. Jeddo, for the Coast, loading lumber.

[PER ASIA—*via Liverpool.*]

Arrived from New-York—7th, Odin, at Oporto; 11th, Alpha, at Marseilles; 12th, Rosina, at do.; 13th, Jupiter, at Queenstown; 15th, London, at Deal; Steffa, at Liverpool; 16th, J. Taylor, at do.

Sailed for New-York—14th, Fawn, from Deal; 15th, C. Grinnell and Byzantum, from do.

Via Queenstown.

Arrived from New-York—Steamer Izar Tse, at Hong Kong; Bavaria at Melbourne; Champion at Sydney.

Arrived from Boston—S. G. Glover, at Madras; Liverpool Packet at Melbourne.

Arrived from San Francisco—Shipley, at Hong Kong; T. E. Walton, at Woosung.

MRS.
S. A. ALLEN'S
WORLD'S
Hair Restorer.

AND

ZYLOBALSAMUM,

The great unequalled Preparations for Restoring, Invigorating, Beautifying and Dressing the Hair,

Rendering it soft, silky and glossy, and disposing it to remain in any desired position; quickly cleansing the scalp, arresting the fall and imparting a healthy and natural color to the Hair.

IT NEVER FAILS
To Restore Grey Hair
TO
Its Original Youthful Color
It is not a Dye,

But acts directly upon the roots of the Hair, giving them the natural nourishment required, producing the same vitality and luxurious quantity as in youth.

For Ladies and Children

Whose Hair requires frequent dressing the Zylobalsamum has no equal. No lady's toilet is complete without it.

Sold by Druggists throughout the World.

PRINCIPAL SALES OFFICE
198 Greenwich Street, New-York City.

Mrs. S. A. Allen's
ZYLOBALSAMUM.

RUBIA MILLS,
Nos. 353 and 355 Washington-st.,
(Between Franklin and North-Moore sts.,)
TABER & PLACE,
DEALERS IN
GOVERNMENT COFFEE,
Put up in Tin-foil Pound Papers, 48 in a box, and in bulk.
PRICES RANGE FROM
7 TO 30 CENTS.

All orders sent to us, or to our Agents, PLACE & YOUNG, No. 183 Chambers-st., corner Washington, will receive prompt attention.

For sale by first-class grocers.

MARVIN & CO.,
Late Stearns & Marvin.
FIRE, BURGLAR AND DAMP PROOF
SAFES,
(VALENTINE & BUTLER'S ALUM PATENT,)
No. 265 Broadway.
Warranted superior to any other Safes.
Reference to over 23,000 customers.

Henry D. Miner, Auctioneer—Salesroom No. 37 Nassau-st., opposite the Post-office.

MINER & SOMERVILLE WILL SELL at auction, THURSDAY, May 28, at 10½ o'clock, at their salesroom, No. 37 Nassau-st., a general assortment of fine household furniture, made to order by Hutchings, elegant rosewood piano, &c., &c., removed for convenience of sale, consisting of, in part, as follows, viz.: Rosewood parlor suites, in crimson brocatel and plush; do. in crimson and green reps; velvet medalion, English, Brussels and three-ply carpets; mahogany secretary bookcase; gilt frame French plate pier and oval mirrors; oak marble-top buffet; extension table and chairs; lace curtains and cornices; enameled marble-top cottage suite; mahogany and black walnut bedsteads, bureaus and washstands, mahogany crib, stair carpets, oil-cloths, hair mattresses, feather beds, bolsters and pillows, crockery, silver-plated ware, &c. At 12 o'clock, an elegant 7-octave rosewood piano, finished all round, carved legs, round corners, of very brilliant tone, made to order by Hazelton Brothers, of this City, and cost $600.

Henry D. Miner, Auctioneer—Salesroom No. 37 Nassau-st., opposite the Post-office.

MINER & SOMERVILLE WILL SELL at auction, THURSDAY, May 28, at 12 o'clock M., at the salesroom, No 37 Nassau-st., a complete English sterling silver service of forks and spoons, in case, made to order for the present owner, and has been used but a few times. Cost about $7 per ounce.

TO RENT, WITH BOARD—A VERY DESIRABLE suite of rooms, on the first and second floors, front, for a family or party of gentlemen, with board—private table if preferred. House first-class; location unsurpassed. Parties will find it advantageous to make an early call at No. 48 West 14th-st., near 5th-av. References exchanged.

HOSTETTER'S
CELEBRATED
STOMACH
BITTERS.

READ AND REFLECT.

Make sure of Health. "But how?" you ask;
We answer, 'tis an easy task.
Strengthen the Stomach, and sustain
The Nerves, the servants of the brain.
The Liver keep in active play
And *regulate*, from day to day.
Each organ aid, on Nature's plan,
Brace and refresh the inner man,
And like a watch, that's kept in chime
By constant care, with railroad time,
The system's tone and strength renew,
And thereby cheer the *spirits*, too.
"How," you inquire, "can this be done?
This Victory o'er Disease be won?"
"Hostetter's Bitters," we reply,
Is Health's supreme protection—try!

As a means of regenerating the disordered and enfeebled system, regulating every function of the internal organs, reviving the depressed spirits, invigorating the constitution, and prolonging life, no medicinal preparation, either of the past or the present time, has been so completely and universally successful as

HOSTETTER'S CELEBRATED STOMACH BITTERS

Against the vapors foul prepare,
That fever-taint the heavy air.
Drink not unmixed the water found
In prairies, woods, or marshy ground.
If sedentary toil you ply,
Nature you must assist—or die—
For when debarred from exercise
For *artificial aid* she cries.
Medicine's grand purpose and intent
Is threatened evil to *prevent*:
And if you'd be relieved or spared
From ills that crush the *unprepared*,
Hostetter's Bitters use—for note
They are the surest antidote.

To set at defiance the miasma of unhealthy soils, the poison of unwholesome water, the effluvia of crowded work-rooms and factories, and the baneful influence of sedentary employments, it is only necessary to be forearmed with

HOSTETTER'S CELEBRATED STOMACH BITTER

Dyspepsia's pangs, that rack and grind
The body, and depress the mind;
Agues, that as they go and come,
Make life a constant martyrdom
Colics and dysenteric pains,
'Neath which the strong man's vigor wanes;
Bilious complaints, those tedious ills,
Ne'er conquered yet by drastic pills;
Dread diarrhea that cannot be
Cured by destructive mercury;
Slow constitutional decay
That brings Death nearer, day by day;
Nervous prostration, mental gloom--
Heralds of madness or the tomb:
For these--though mineral nostrums fail—
Means of Relief at least we hail,
Hostetter's Bitters--medicine sure,
Not to *prevent*, alone, but *cure*.

In dyspepsia, fever and ague, bilious complaints, constitutional and nervous debility, constipation, seasickness, spasms, and in all complaints of Man or Woman, proceeding from casual or inherent weakness of the body, the one great remedy and restorative is

HOSTETTER'S CELEBRATED STOMACH BITTERS

To wanderers on sea or land,
From Polar shore to Tropic strand;
To households lone, in regions new,
And dwellers in great cities, too;
To soldiers in camp, fort and field,
Who need against disease a shield;
To miners, California bound,
And tillers of wet, marshy ground;
To feeble wives of fragile mold,
To young and middle-aged, and old;
To those in health, who would enjoy
Heaven's best gifts without alloy;
To all the strengthless, weak and pale,
Who droop, yet know not what they ail,
Hostetter's Bitters we present
As Health's most potent element.

If there is any value in public opinion, or any weight in medical testimony, the very best and safest Tonic, Corrective and Alterative now before the world is

HOSTETTER'S CELEBRATED STOMACH BITTERS.

Sold by respectable druggists in all parts of the world.

HOSTETTER & SMITH,
Pittsburgh, Penn.

New-York Office, No. 428 Broadway.